

Recorder's Statement

Filed this 10 day of March, 1989, at 1:05 PM in Book 8 of Record of Surveys, at Page 57, Plumas County Records, at the request of the County Engineer.

Fee: \$ 5.00

Ira Diggs, County Recorder
County of Plumas
State of California

File No. 1428

By: Beth Cammack
Deputy

County Surveyor's Statement

This map has been examined in accordance with Section 8766 of the Land Surveyors Act this 10 day of March, 1989.

Lawrence J. Brink
Lawrence J. Brink, County Surveyor
County of Plumas
State of California

License No.: RCE 13528

License Expires 3/31/89

Surveyor's Statement

This map correctly represents a survey made by me, or under my direction, in conformance with the requirements of the Land Surveyors Act at the request of the U.S. Department of Agriculture, Forest Service, September 1988.

Ronald D. Hunt
Ronald D. Hunt
California Licensed Land Surveyor
No. 4570
License Expires: September 30, 1990



Record of Survey
for the
U.S. Department of Agriculture
Forest Service
East Side Cadastral Survey
Section 33, T23N-R11E, M.D.M.
in the Unincorporated Area of Plumas County
R.D. Hunt Surveying & Forestry
Arcata, California
September 1988
Scale - 1" = 500'
Sheet 1 of 1

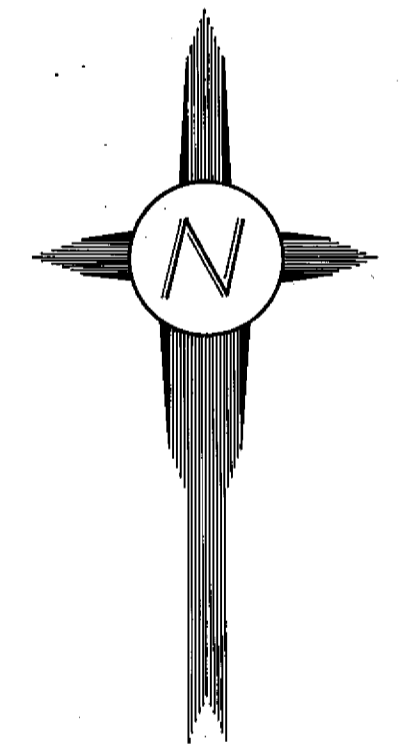
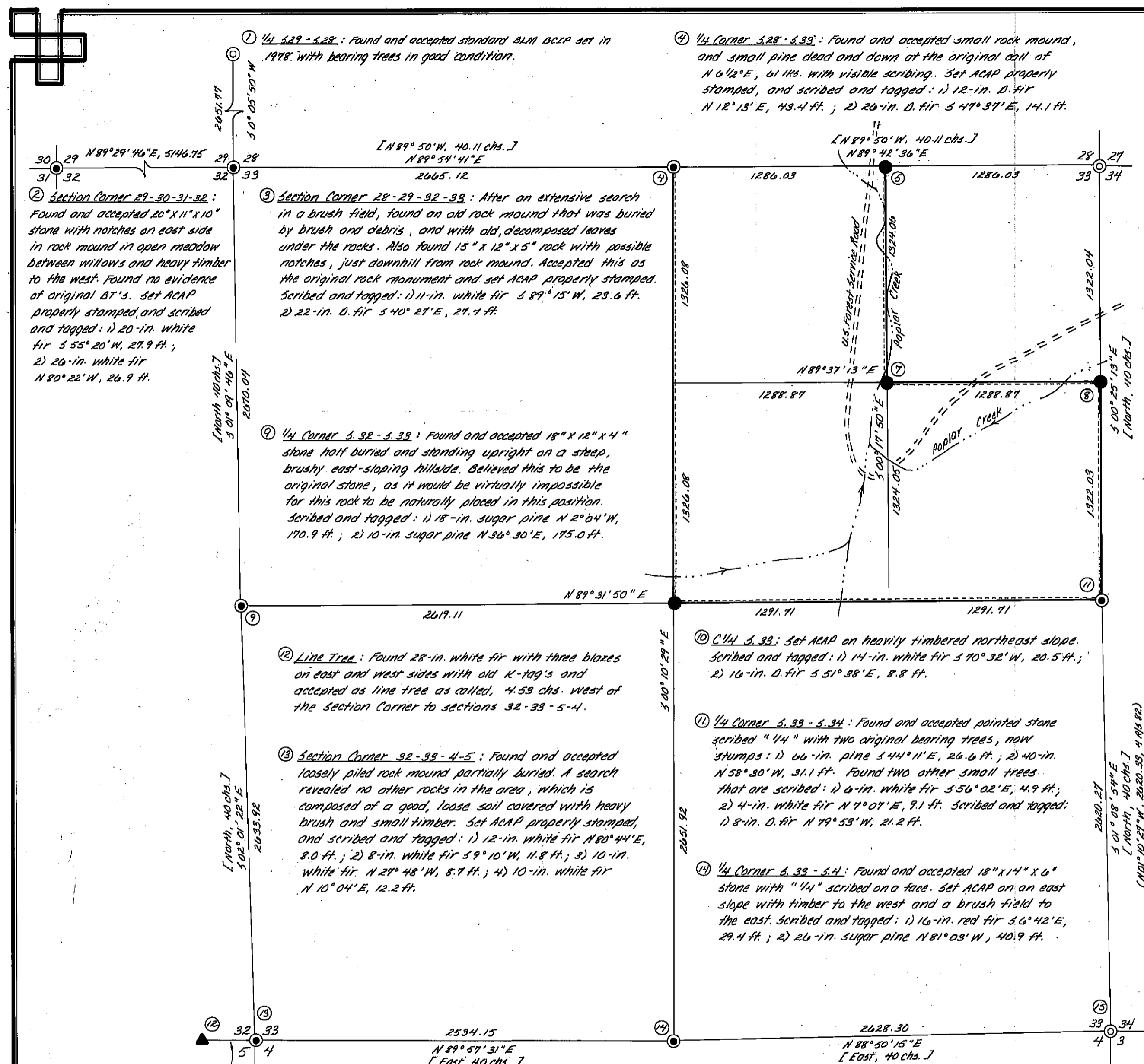

Scale - 1" = 500'

Basis of Bearing

True North is based on solar observation and determined by the hour angle method at a station located S 88° 34' E, 534.1 ft. from the NE 1/4, Sec. 33.

Legend

- 1.5 4570 aluminum capped aluminum pipe set in this survey
- Original government corner found and monumented in this survey by 2-in. ACAP properly stamped
- Original government corner monumented by others as noted
- Property line marked to U.S. Forest Service standards
- ▲ Original line tree
- ACAP 2-in. aluminum capped aluminum pipe
- BCIP 2-in. brass capped iron pipe
- BLM Bureau of Land Management
- [] Information per original gov't notes
- () Record information as noted