

## LEGEND

- FOUND 1" IRON PIPE
  - FOUND 3/4" I.P. RCE 7294
  - FOUND 1/2" REBAR, SET CAP LS 2843
  - SET 5/8" Rebar & Alum. Cap LS 2843
- (R1) RECORD per 2 PM 55

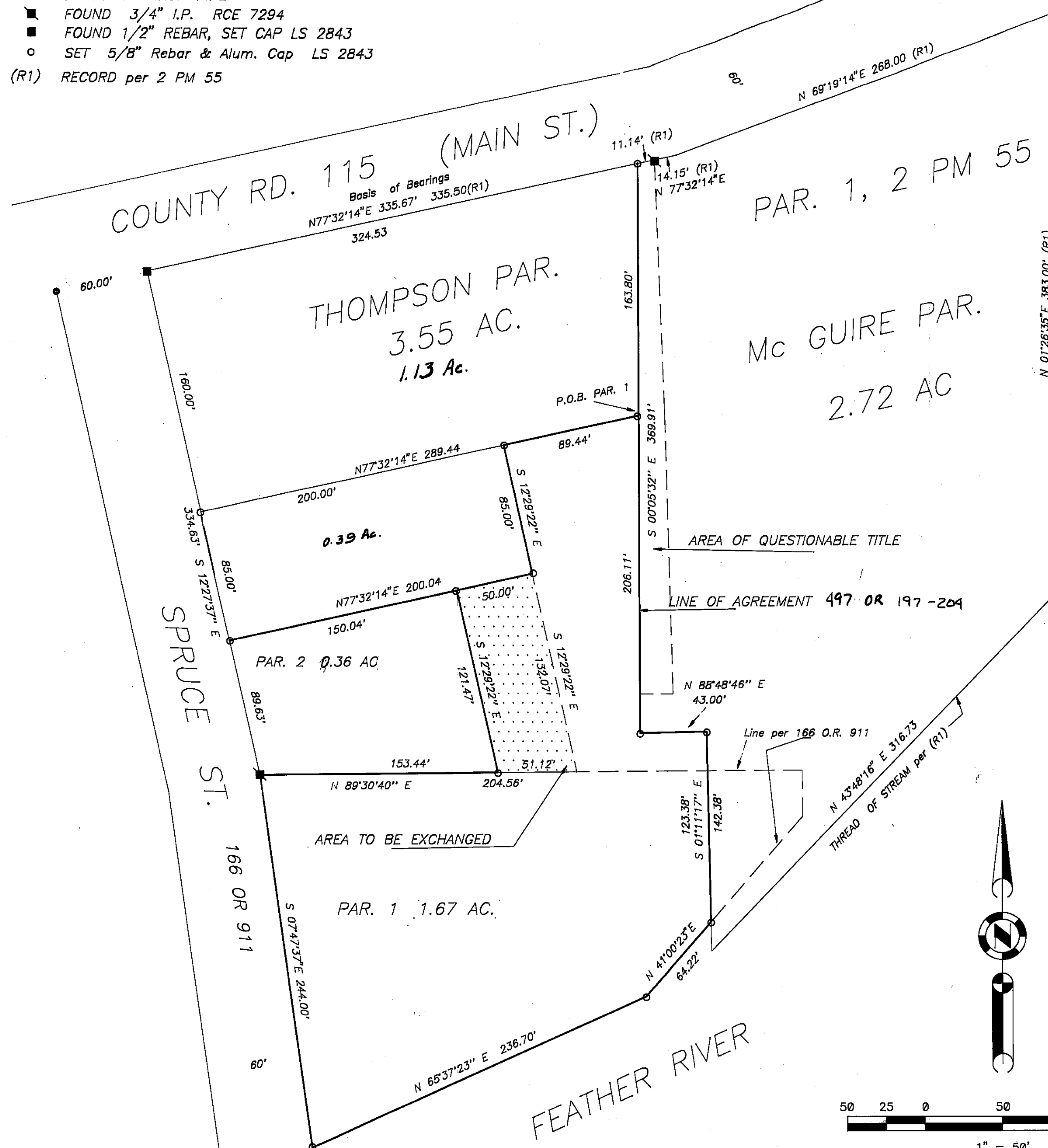

## LOT LINE ADJUSTMENT NOTE FOR R/S

This Record of Survey was prepared to reflect a Lot Line Adjustment for which a resolution is recorded in Book 497 of Official Records at page 193.

## SURVEYOR'S STATEMENT

This map correctly represents a survey made by me or under my direction in conformance with the requirements of the Land Surveyor's Act at the request of Luther L. Thompson on July 5, 1988.

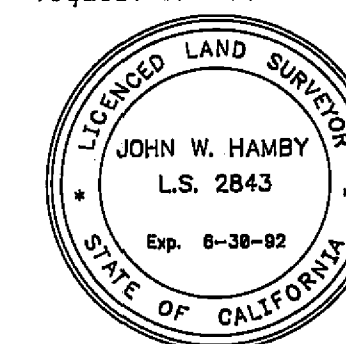

John W. Hamby  
John W. Hamby L.S. 2843

## COUNTY SURVEYOR'S STATEMENT

This map has been examined in accordance with Section 8766 of the Land Surveyor's Act this 28<sup>th</sup> day of February, 1989.

Lawrence J. Brock R.C.E. 13528

## COUNTY RECORDER'S STATEMENT

Filed this 28<sup>th</sup> day of February, 1989 at 2:58 P.M. in Book 8 of Record of Surveys, at page 57, at the request of the County Engineer.

Fee \$ 5.00  
File No. 1235

Ila Diggs  
County Recorder

By Beth Cammack  
Deputy

The Basis of Bearings for this Map is the Southerly line of Main Street (County Road 115) shown as S77°32'14"W on 2 PM 55.

## RECORD OF SURVEY

FOR

Luther L. Thompson  
Clio Ca.

A portion of Sec.25 T.22 N. R.12 E. M.D.B. & M.  
PLUMAS COUNTY - CALIFORNIA  
Scale 1" = 50' July 5, 1988

HAMBY SURVEYING, INC.  
P.O. Box 1209 ph.(916) 832-5571  
PORTOLA, CA. 96122

