

BASIS OF BEARING IS A SOLAR OBSERVATION FROM SECTION CORNER T23N, R14E, S13/24 ; T23N, R15E, S18/19 RANGE 14

NORTH
1" = 1000'

LEGEND

- () A GLO Record
- () B 6 RS 69 Record
- () C 4 RS 27 Record
- () D 7 RS 134 Record
- Found 1/2" rebar & aluminum cap L.S. 2843, or as noted
- Found 6" X 6" Cal. Div. Hwys. Mon.
- Set 1/2" rebar & plastic cap R.C.E. 22836

DETAIL (NO SCALE)

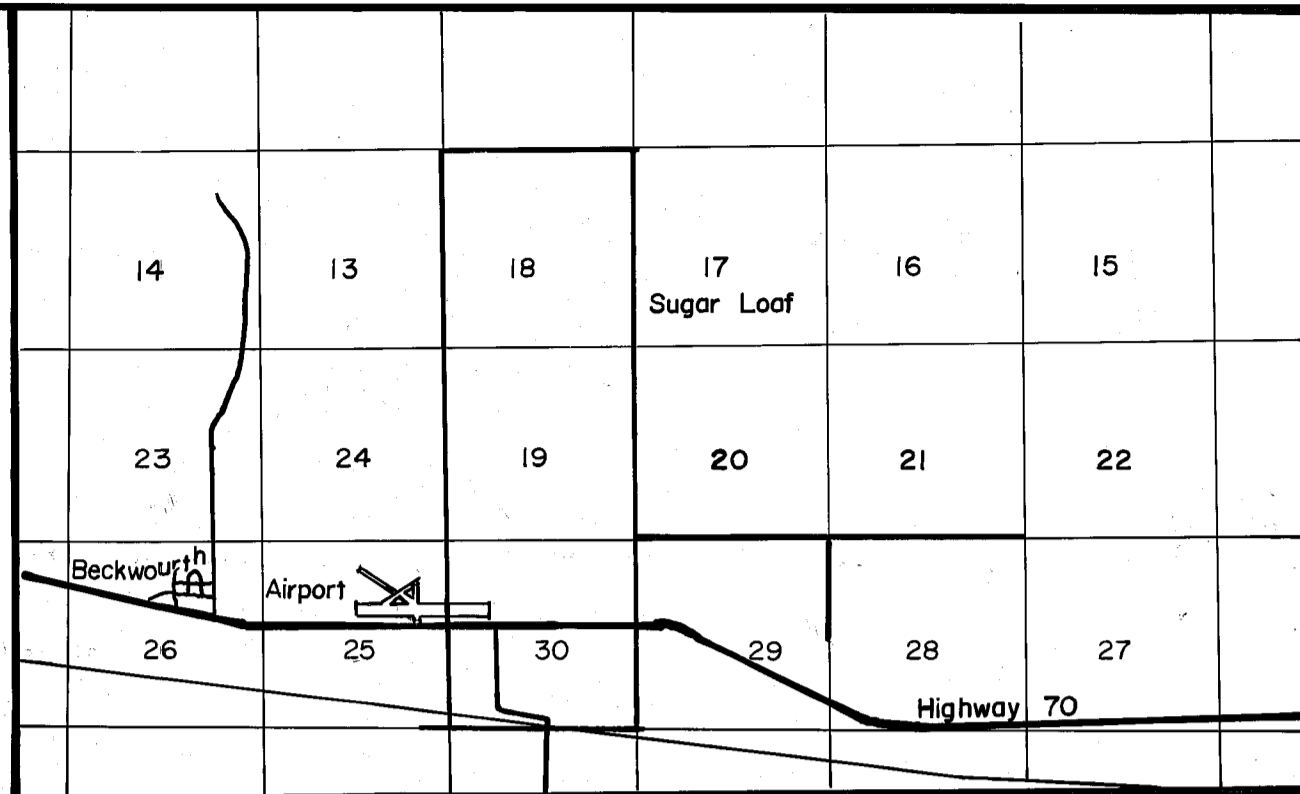
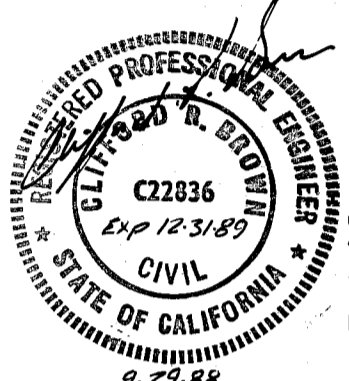
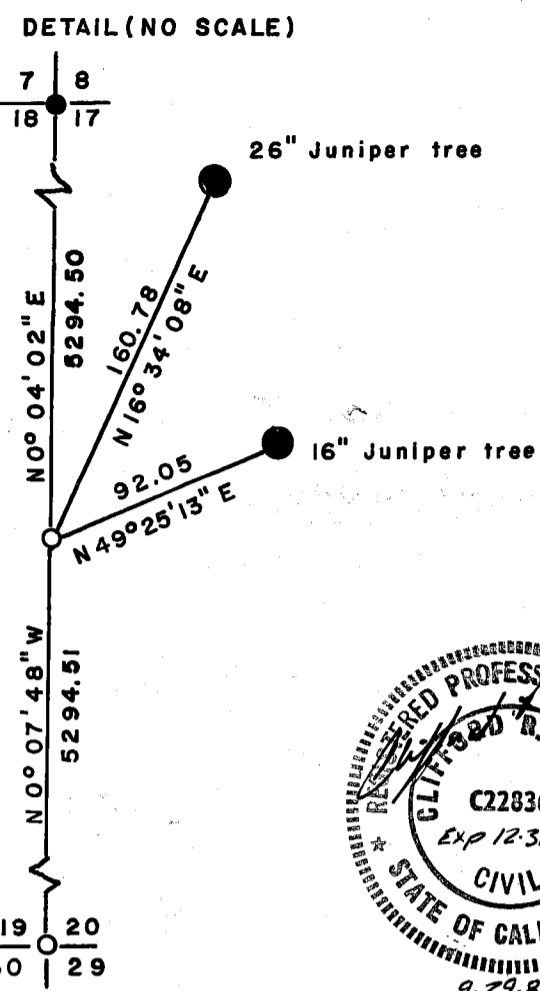
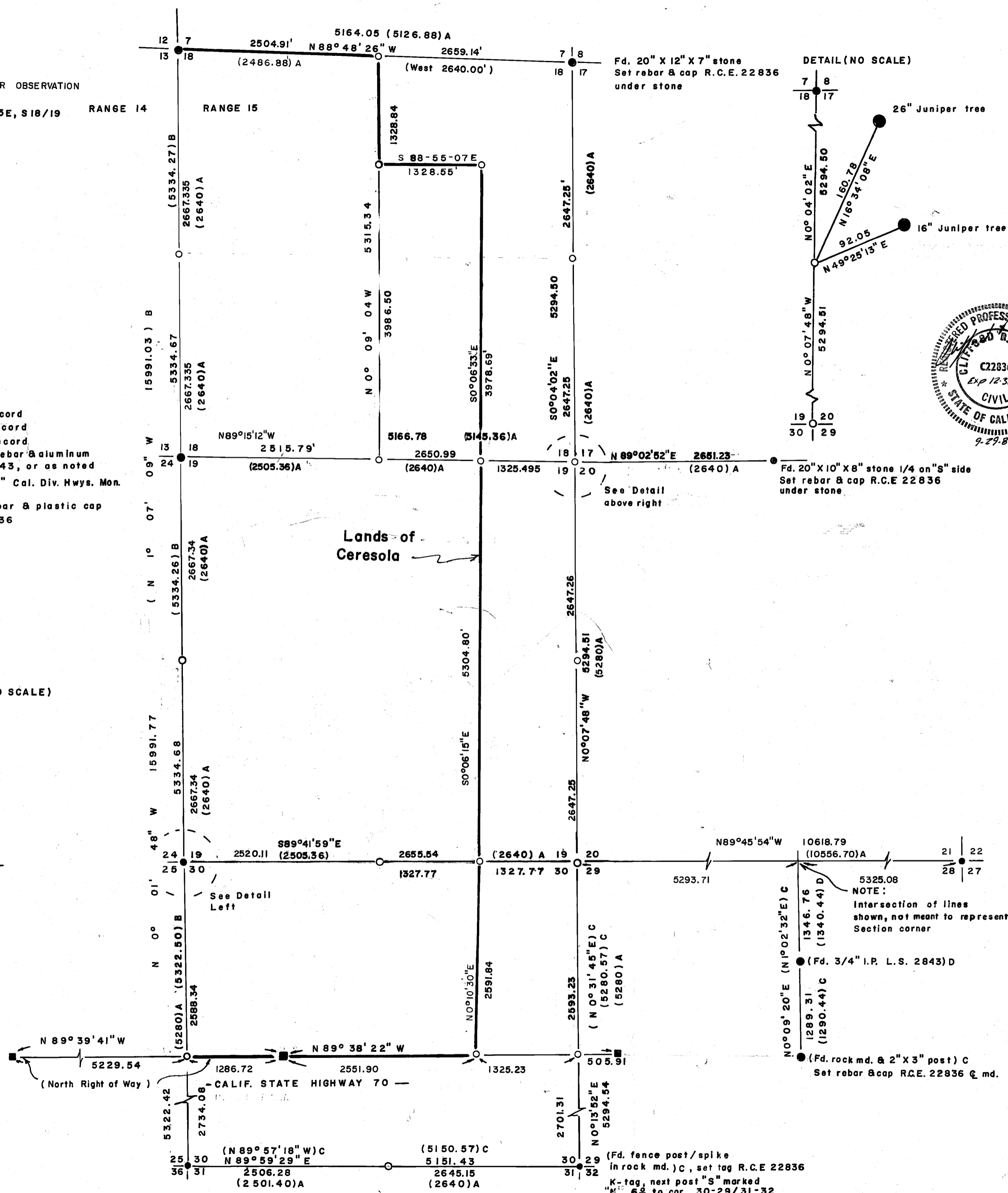
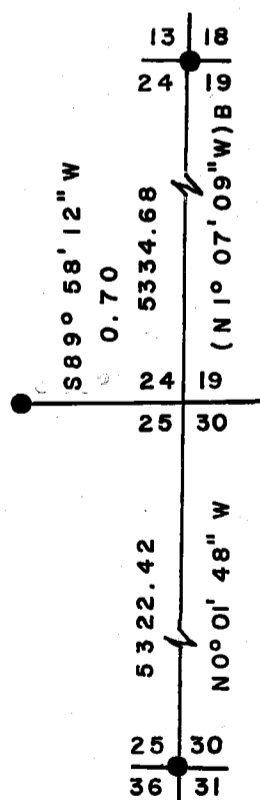

Location Map

SURVEYOR'S STATEMENT

This map correctly represents a survey made by me or under my direction in conformance with requirements of the Land Surveyor's Act at the request of Betty Ceresola in June 1988.

Clifford R. Brown
Clifford R. Brown RCE 22836

COUNTY SURVEYOR'S STATEMENT

This map has been examined in accordance with Section 8766 of the Land Surveyor's Act this 17 day of October, 1988. This survey does not constitute a subdivision under Division 2 of Title 7 of the Government Code.

Lawrence J. Brock
by R. Tom Smith RCE 30515
Lawrence J. Brock RCE 13528

COUNTY RECORDER'S STATEMENT

Filed this 18th day of October, 1988, at 9:40 A.M. in Book 8 of Record of Surveys, at page 44, at the request of the County Engineer.

ILA DIGGS
County Recorder

Fee \$500
File No. 3765

by *Beth Cammack*
Deputy

RECORD OF SURVEY

-FOR-

Betty J. Ceresola
Box 6
Beckworth, CA 96129

within Section 17, 18, 19, 20, 29, 30
T23N, R15E, MDBM

Engineer: Cliff Brown Engineering & Survey
Rt. 1, Box 480B
Quincy, CA 95971 283-3959

June 1988

Sheet 1 of 1