

LOCATION MAP 1" = 1 mile

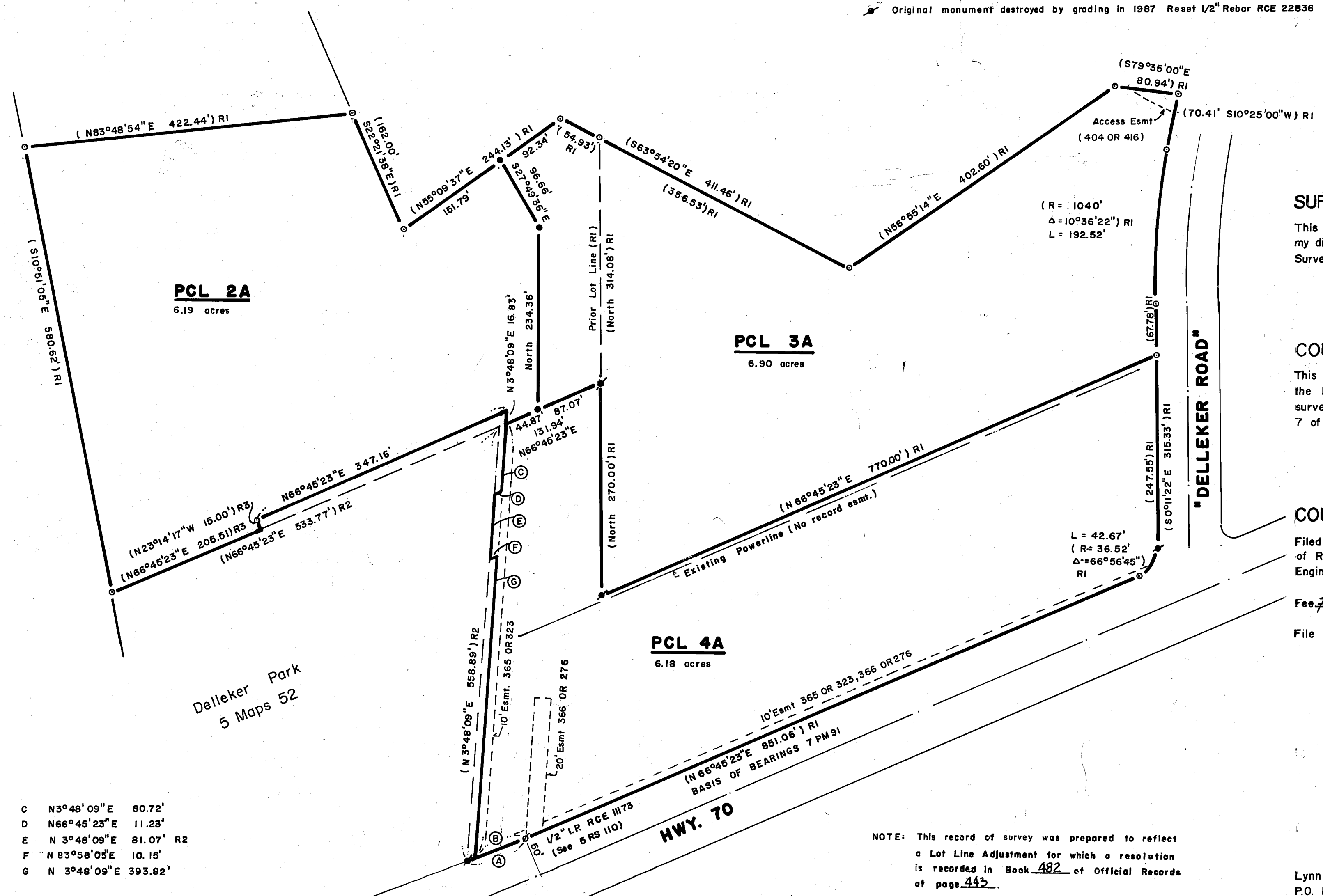

- LEGEND**
- Fd. 1/2" rebar RCE 22836 per 7PM91, 7RS114, 5M53
  - ⊗ Fd. monument as noted
  - Set 1/2" Rebar RCE 22836
  - RI Record per 7 PM 91
  - R2 Record per 5 M 52
  - R3 Record per 7 RS 114
  - ⚡ Original monument destroyed by grading in 1987 Reset 1/2" Rebar RCE 22836

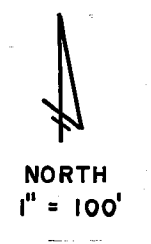

- C N3°48'09"E 80.72'
- D N66°45'23"E 11.23'
- E N 3°48'09"E 81.07' R2
- F N 83°58'05"E 10.15'
- G N 3°48'09"E 393.82'

**CURVE DATA (9950' Radius)**

CURVE	CHORD LENGTH	CHORD BEARING	Δ
A	79.14'	N66°59'03"E R2	0°27'20"
B	67.96'	N66°56'51"E R3	0°23'29"

**SURVEYOR'S STATEMENT**

This map correctly represents a survey made by me or under my direction in conformance with the requirements of the Land Surveyor's Act at the request of Lynn Welch in June 1988.

*Clifford R. Brown*  
Clifford R. Brown RCE 22836

**COUNTY SURVEYOR'S STATEMENT**

This map has been examined in accordance with Section 8766 of the Land Surveyor's Act this 4<sup>th</sup> day of August, 1988. This survey does not constitute a subdivision under Division 2 of Title 7 of the Government Code.

*Lawrence J. Brock*  
Lawrence J. Brock RCE 13528

**COUNTY RECORDER'S STATEMENT**

Filed this 4<sup>th</sup> day of August, 1988 at 9:05 Am. in Book 8 of Records of Survey, at page 32, at the request of the County Engineer.

Fee \$5.00  
File No. 901  
ILA DIGGS  
County Recorder  
By *Doreen Stuey*  
Deputy

**RECORD OF SURVEY**

— for —  
Lynn Welch et al  
P.O. Box 1256  
Portola, CA. 96122 (916)-832-4788

within Section 34, T23N, R13E, MDM

engineer: Clifford R. Brown Engineering and Survey  
2335 Ponderosa  
Quincy, CA. 95971 (916)-283-3959

NOTE: This record of survey was prepared to reflect a Lot Line Adjustment for which a resolution is recorded in Book 482 of Official Records at page 445.