

- NORTH
1" = 100'
- o Fd. 1/2" rebar RCE 22836 per 6 M 31
 - o Fd. 1/2" rebar RCE 22836 per 9 PM 31
 - () Record per 6 M 31
 - + } Record per 9 PM 36
 - Set 1/2" rebar RCE 22836
 - Δ Calculated point

ROAD EASEMENT DATA

COURSE	DELTA OR BEARING	RADIUS			ARC LENGTH OR DIST.		
		LT	CL	RT	LT	CL	RT
J	(42°36'13"		161.97'		120.44'		
JR	(32°06'36"			131.97'		73.96'	
K	(57°45'48"W				139.27'	139.27'	139.27'
L	(51°21'20"	170'	200'	230'	152.37'	179.26'	206.15'
LR	(32°21'14"			230'			129.88'
M	(528°24'28"W					106.68'	
N	(38°28'46"		270'			181.33'	
O	(510°04'17"E					374.50'	
P	(78°29'34"	195'	225'		267.14'	308.24'	
Q	(18°47'49"	343.25'	313.25'	283.25'	112.61'	102.77'	92.93'
R	(569°46'02"E				212.72'	223.54'	234.38'
LB	(43°46'13"		200'			152.78'	
Q1	(14°00'31"	343.25'	313.25'		83.92'	76.59'	
T	(588°33'51"E					65.83'	
B	(569°46'02"E			185.93'	175.10'	169.27'	
C	(137°26'10"		60'	30'		143.92'	71.96'
E	(67°40'08"E					97.43'	168.96'
F	(89°34'52"W					77.57'	
A	(79°55'43"E					30.00'	

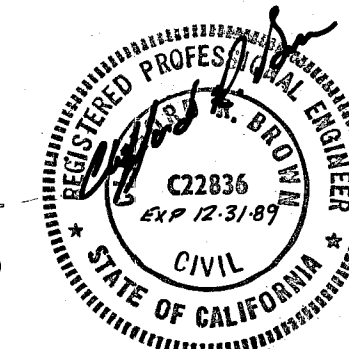

SURVEYOR'S STATEMENT

This map correctly represents a survey made by me or under my direction in conformance with the requirements of the Land Surveyor's Act at the request of Roger Clark in March 1988.

Clifford R. Brown
Clifford R. Brown RCE 22836

COUNTY SURVEYOR'S STATEMENT

This map has been examined in accordance with Section 8766 of the Land Surveyor's Act this 20th day of May 1988. This survey does not constitute a subdivision under Division 2 of Title 7 of the Government Code.

Lawrence J. Block
Plumas County Surveyor
Lawrence J. Block RCE 13528

COUNTY RECORDER'S STATEMENT

Filed this 27th day of May 1988, at 10:30 AM in Book 8 of Records of Surveys at page 29, at the request of the County Engineer.

Fee \$5⁰⁰
ILA DIGGS
County Recorder

File No. 7627
by *Beth Cammack*
Deputy

RECORD OF SURVEY

For
Roger W. and Bonnie M. Clark
PO Box 518
Portola, Ca. 96122 916-832-4255
Within Section 12 T23N R13E MDM
near Lake Davis, Plumas County, California
Engineer: Cliff Brown Engineering & Survey
2335 Ponderosa
Quincy, CA. 95971

April 1988

Sheet 1 of 1

NOTE: This Record of Survey was prepared to reflect Lot Line Adjustments for which a Resolution is recorded in Book 481 of Official Records at Page 4

"BUCKBRUSH DRIVE"

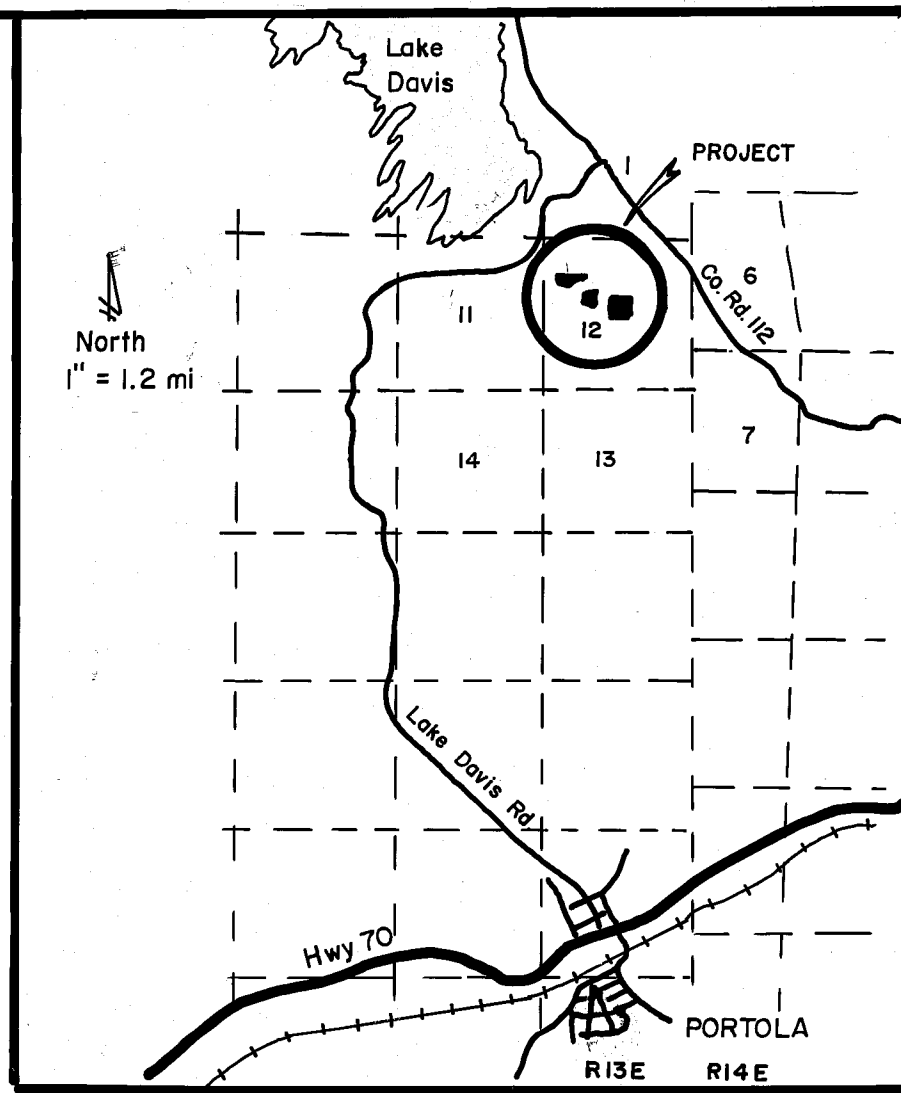
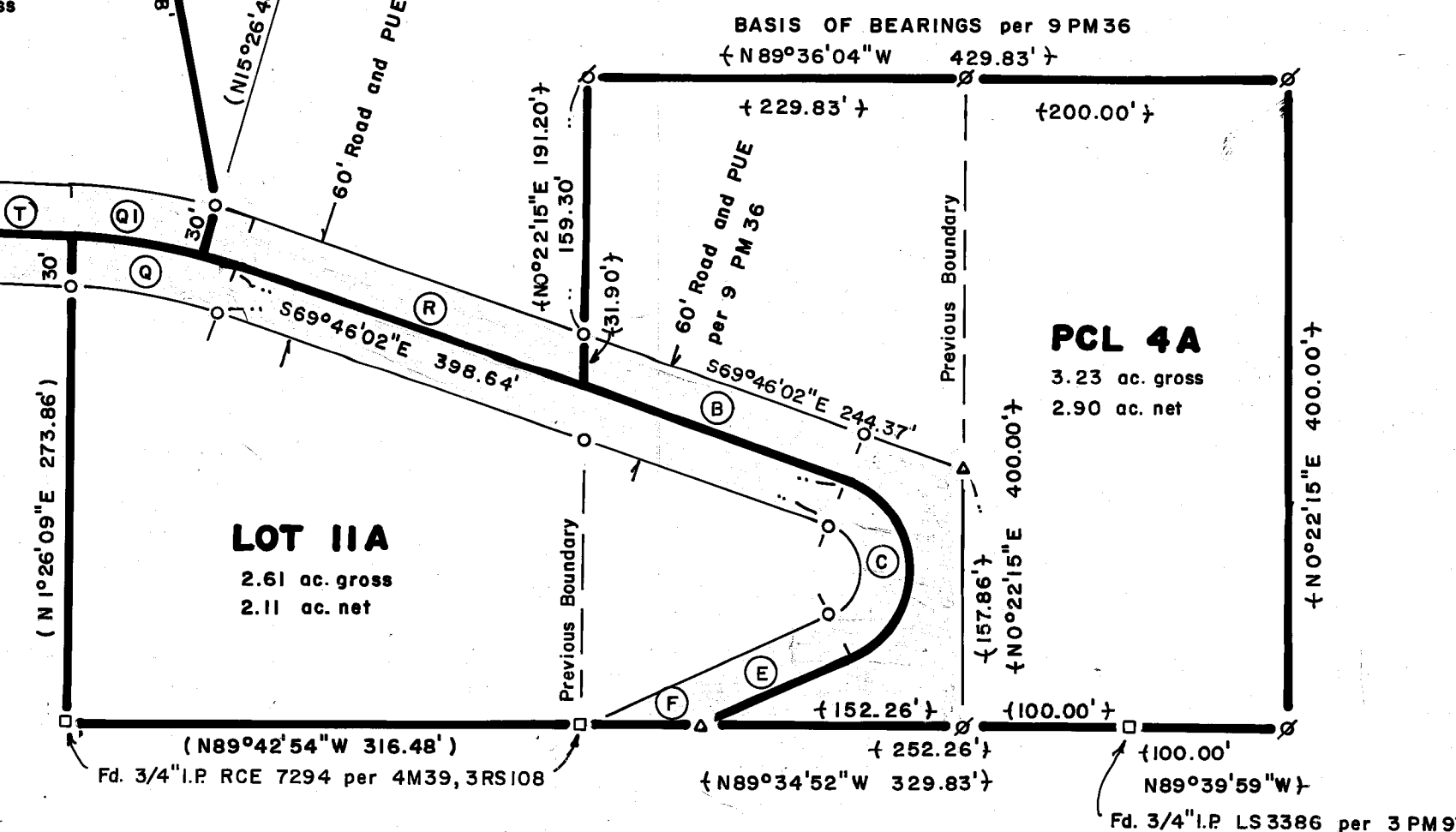

LOCATION MAP
T23N R13E Sec. 12 MDM