

LOCATION MAP
1" = 2000'
T24N R8E MDM

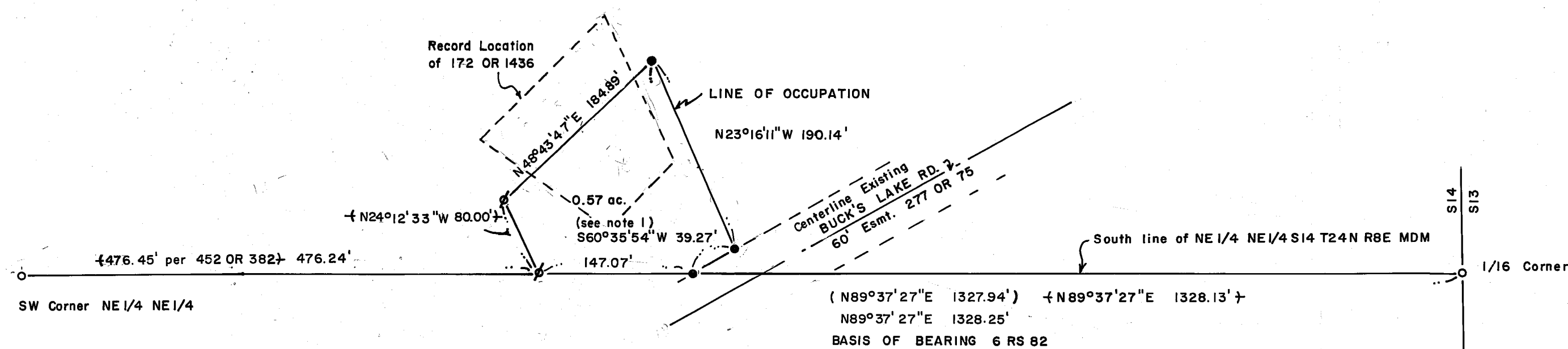

LEGEND

- Fd. 2-1/2" Alum. Cap USDA LS 5147 (6 RS 82)
- ✕ Fd. 1/2" rebar RCE 13528 per 7RS124
- Set 1/2" rebar RCE 22836
- () Record per 6 RS 82
- + + Record per 7RS124



NOTE: This record of survey was prepared to reflect a Lot Line Adjustment for which a resolution is recorded in Book 476 of Official Records at page 687.

NOTE 1: The centerline of Buck's Lake Road and the bearing of the 30' ROW were determined using existing road center.

SURVEYOR'S STATEMENT

This map correctly represents a survey made by me or under my direction in conformance with the requirements of the Land Surveyors Act at the request of Leroy Calhoun in May, 1987.

Clifford R. Brown
Clifford R. Brown RCE 22836

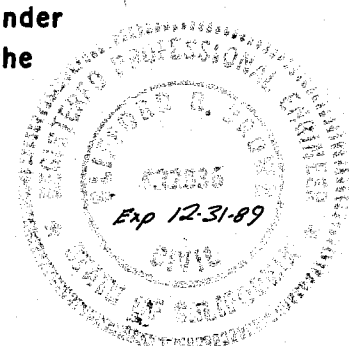

COUNTY SURVEYOR'S STATEMENT

This map has been examined in accordance with Section 8766 of the Land Surveyors Act this 29th day of February, 1988.

Lawrence J. Brock
Lawrence J. Brock RCE 13528
Plumas County Surveyor

RECORDER'S STATEMENT

Filed this 29th day of February 1988 at 3:31 P.m. in Book 8 of R/S at page 18, at the request of the County Engineer.

Fee \$500
File No. 1679

Ila Diggs, County Recorder

Anthony Williams

RECORD OF SURVEY

FOR

LEROY and ELEANOR CALHOUN

A portion of Section 14, T24N, R8E, MDB & M
Meadow Valley, Plumas County, California

Engineer: Clifford R. Brown Engineering & Survey
Rt. 1 Box 480 B
Quincy, CA. 95971 283-3959