

BASIS OF BEARING
 THE BASIS OF BEARING IS THE NORTH SIDE OF TAYLOR AVENUE BETWEEN S. SECOND AND S. FOURTH STREETS, SHOWN AS N 61° 04' 00" W ON 9 PM 86, PLUMAS COUNTY RECORDS.

E 1/4 Cor. Sec. 36
 FOUND 3 1/2" BRASS DISC U.S.D.A. 1958
 36" PINE S 87° W 113 Links

- LEGEND**
- FOUND 1/2" REBAR with CAP R.C.E. 13225
 - FOUND 1/2" REBAR with CAP L.S. 3297
 - FOUND 1/2" REBAR with CAP L.S. 2843
 - SET 5/8" REBAR with ALUM. CAP L.S. 2843
 - (R1) RECORD per 5 RS 76
 - (R2) RECORD per 6 RS 35
 - (M) MEASURED
 - (R3) RECORD per 9 PM 86
 - (R4) RECORD DISTANCES per R.M. BK. A PG. 27 (EASTERN ADDITION TO PORTOLA)
 - FOUND AS DESCRIBED

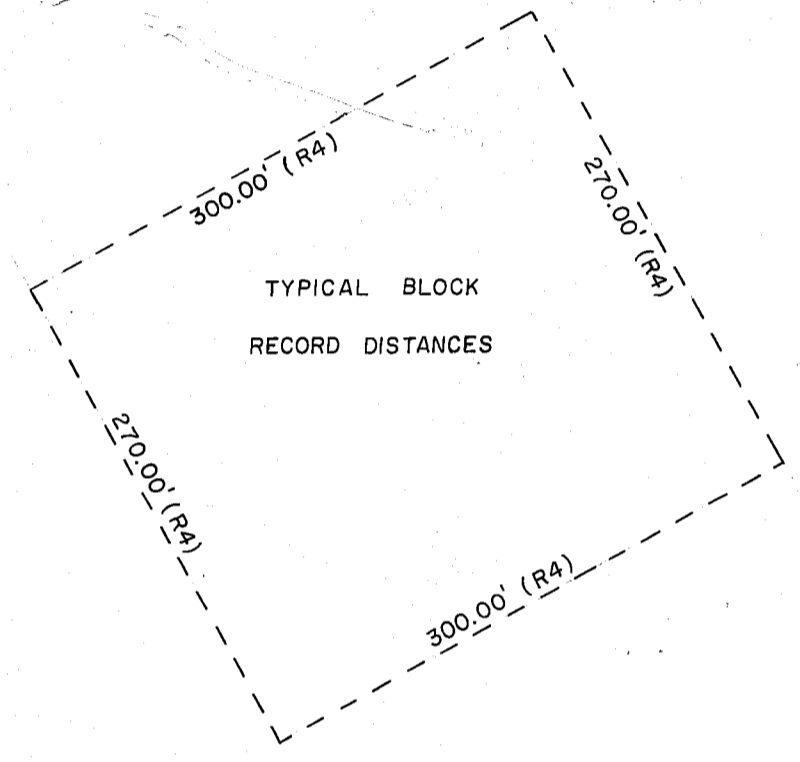

RECORD OF SURVEY
 FOR
ROBERT & SHIRLEY NEYHOUSE
 BLOCK 24
 EASTERN ADDITION TO PORTOLA
 A Portion of the SE 1/4 of SECTION 36
 T. 23 N., R. 13 E., M.D.B. & M.
 Portola - Plumas County - California

(per 2 PM 1)
 FOUND 3/4" I.P. capped L.S. 3297
 STUMP N 27.5° E 102.3'
 STUMP N 71.5° W 135.3'
 STUMP S 31.5° W 178.2'

HAMBY SURVEYING INC.
 P.O. BOX 1209 ph. (916) 832-5571
 PORTOLA, CALIFORNIA 96122

(per 2 PM 1)
 FOUND BOLT & TAG R.C.E. 11173
 S 1/4 Cor. Sec. 36
 2 Drill holes in W. curb of S. Gullwing St. 15.00' from corner (per 2 PM 1)

2017.43'
 S 89° 36' 29" E 2667.25' (M)
 S 89° 28' 06" E 2665.58' per 2 PM 1