

**SURVEYOR'S STATEMENT**  
 THIS MAP CORRECTLY REPRESENTS A SURVEY MADE BY ME OR UNDER MY DIRECTION IN CONFORMANCE WITH THE LAND SURVEYOR'S ACT AT THE REQUEST OF RUDY SCHOTT IN APRIL 1987.

LICENSED SURVEYOR  
 No. 4976  
*Mark F. Filinger*  
 MARK F. FILINGER LS 4976  
 STATE OF CALIFORNIA

**COUNTY SURVEYOR'S STATEMENT**  
 THIS MAP HAS BEEN EXAMINED IN ACCORDANCE WITH SECTION 8706 OF THE LAND SURVEYOR'S ACT THIS 15<sup>TH</sup> DAY OF December 1987.

*Lawrence J. Brock*  
 LAWRENCE J. BROCK R.C.E. 13528  
 PLUMAS COUNTY SURVEYOR

**RECORDER'S STATEMENT**  
 FILED THIS 18<sup>TH</sup> DAY OF December 1987, AT 1:35 P.M. IN BOOK 8 OF RECORDS OF SURVEY AT PAGE 4, AT THE REQUEST OF THE COUNTY ENGINEER.

COUNTY RECORDER  
 ILA DIGGS  
 BY *Jeffrey J. Ravie*  
 DEPUTY

**RECORD OF SURVEY**  
 LOCATED IN THE NORTHWEST QUARTER OF SECTION 24, TOWNSHIP 25 NORTH, RANGE 8 EAST, MOUNT DIABLO MERIDIAN, PLUMAS COUNTY, CALIFORNIA.

FOR

**RUDOLF A. SCHOTT**

**J & M ASSOCIATES ENGINEERS & SURVEYORS**

75 COURT STREET  
 QUINCY, CALIFORNIA 95971

P.O. BOX 749  
 916-283-1111

W.O. No. 810401

DATE: APRIL 1987  
 SHEET 1 OF 1

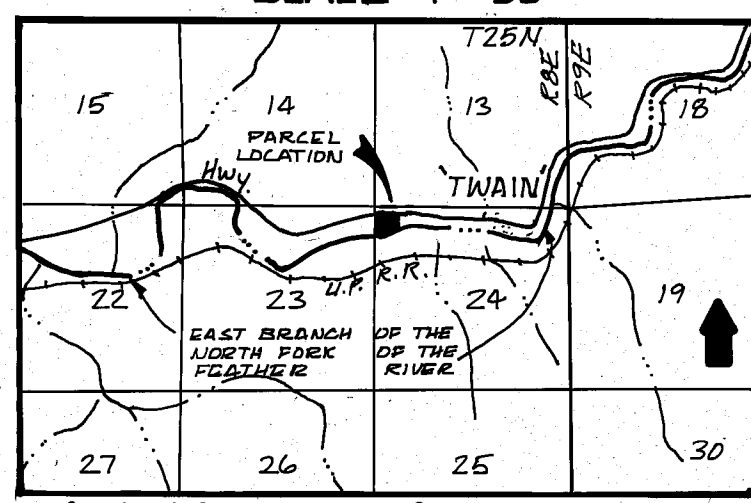

- LEGEND**
- SET 18" x 1/2" REBAR WITH ALUM. CAP STAMPED "M FILSINGER LS 4976"
  - FOUND 1/2" REBAR WITH ALUM. CAP STAMPED "LS 2843" EXCEPT AS NOTED
  - ⊕ FOUND 1/2" I.D. IRON PIPE WITH TAG "LS 2702" EXCEPT AS NOTED
  - FOUND 6"x6" CONCRETE HIGHWAY MONUMENT
  - ◊ COMPUTED POINT
  - INDICATES RIVER
  - PARENT PARCEL BOUNDARY
  - POWER/ TELEPHONE LINES (AERIAL)
  - (R.1) RECORD DATA PER 6 P.M. 97
  - (R.2) RECORD DATA PER 62 DEED 267
  - (R.3) RECORD DATA PER 400 O.R. 516
  - (R.4) RECORD DATA PER 1 P.M. 20