

COURSE	BEARING/DELTA	LENGTH	
A	chord (N 66°59'03"E	79.14'	Δ = 0°27'20" Radius = 9950' R3
B	chord (N 66°56'01"E	67.96'	Δ = 0°23'29" Radius = 9950' R4
C	(N 3°48'09"E	80.72' ) R1	
D	(N 66°45'23"E	11.23' ) R1	
E	(N 3°48'09"E	81.07' ) R1	
F	(N 83°58'05"E	10.15' ) R1	
G	(N 3°48'09"E	393.82' ) R1	

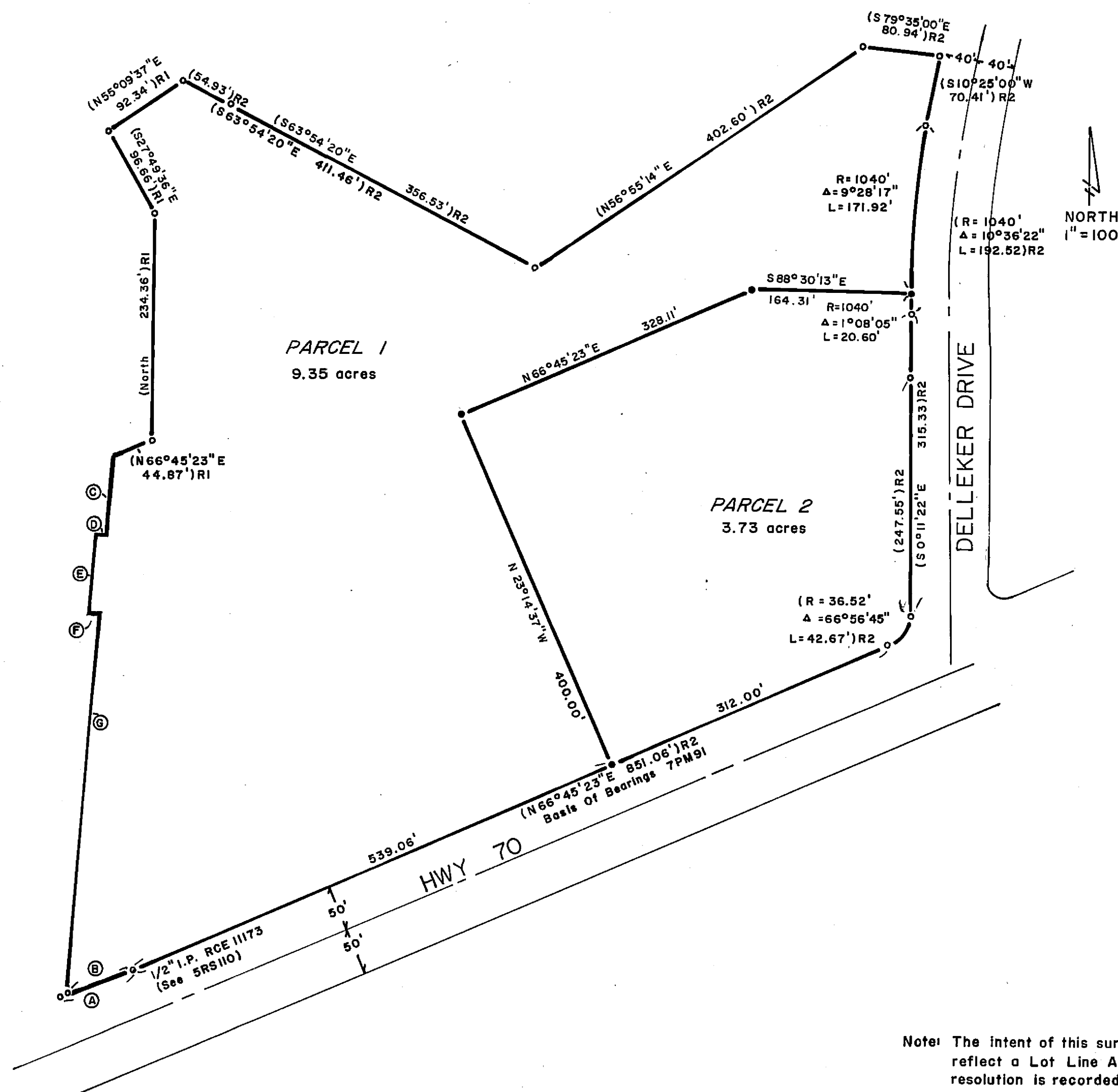

Note: The intent of this survey was to reflect a Lot Line Adjustment for which a resolution is recorded in Book 539 OR 190.

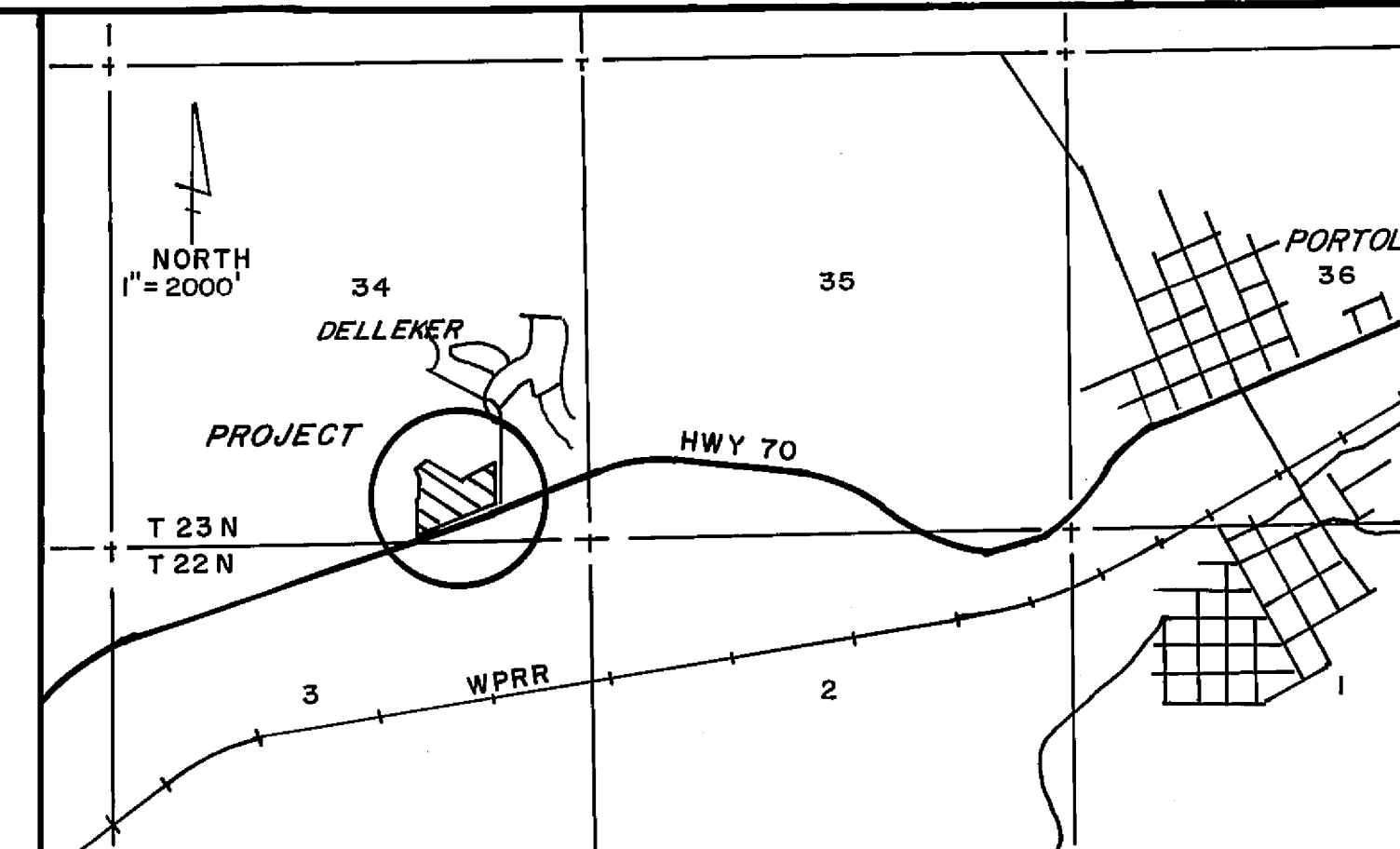

LOCATION MAP T23N, R13E

## SURVEYOR'S STATEMENT

This map correctly represents a survey made by me or under my direction in conformance with the requirements of the Land Surveyors Act at the request of Lewis Neil in January 1991.

2-2-91  
date

*Clifford R. Brown*  
Clifford R. Brown RCE 22836

## COUNTY SURVEYOR'S STATEMENT

This map has been examined in accordance with Section 8766 of the Land Surveyors Act this 25 TH day of FEBRUARY, 1991.

*Lawrence J. Brock*  
Lawrence J. Brock RCE 13528  
(Lic. Exp. 3/31/93)

## COUNTY RECORDER'S STATEMENT

Filed this 25 TH day of FEBRUARY, 1991 at 4:00 p.m. in Book 8 of Record of Surveys, at page 150 at the request of the County Engineer.

Fee \$5.00  
File no. 1357

Judith Wells  
County Recorder

by *Booth Cummings*  
Deputy

## RECORD OF SURVEY

Being a portion of Lots 3A and 4A of 8RS32, within portion of Section 34, T23N, R13E, at Dellexer Plumas County, California.

-for-  
Lewis G. and Anita Neil  
8226 Olive School Lane  
Winters, CA 95694

engineer: Cliff Brown Engineering & Survey  
2335 Ponderosa  
Quincy, CA 95971 (916) 283-3959