

LEGEND

- FOUND point as described
  - FOUND Rebar with Aluminum Cap LS 2843
  - FOUND Rebar with Plastic Cap LS 2843
  - FOUND 3/4" I.P. and Set tag LS 2843
  - FOUND Bolt tagged LS 2843
  - FOUND 3/4" I.P. tagged LS 2843
  - ⊗ SET 5/8" Rebar & Plastic Cap LS 2843
- (R1) RECORD per 8 RS 106  
 (R2) RECORD per 9 PM 140  
 (R3) RECORD per Book A of Maps Page 30 Second North Addition to Portola Townsite  
 (R4) RECORD per Book A of Maps Page 32 Northern Addition to Portola Townsite  
 (R5) RECORD per 7 RS 149

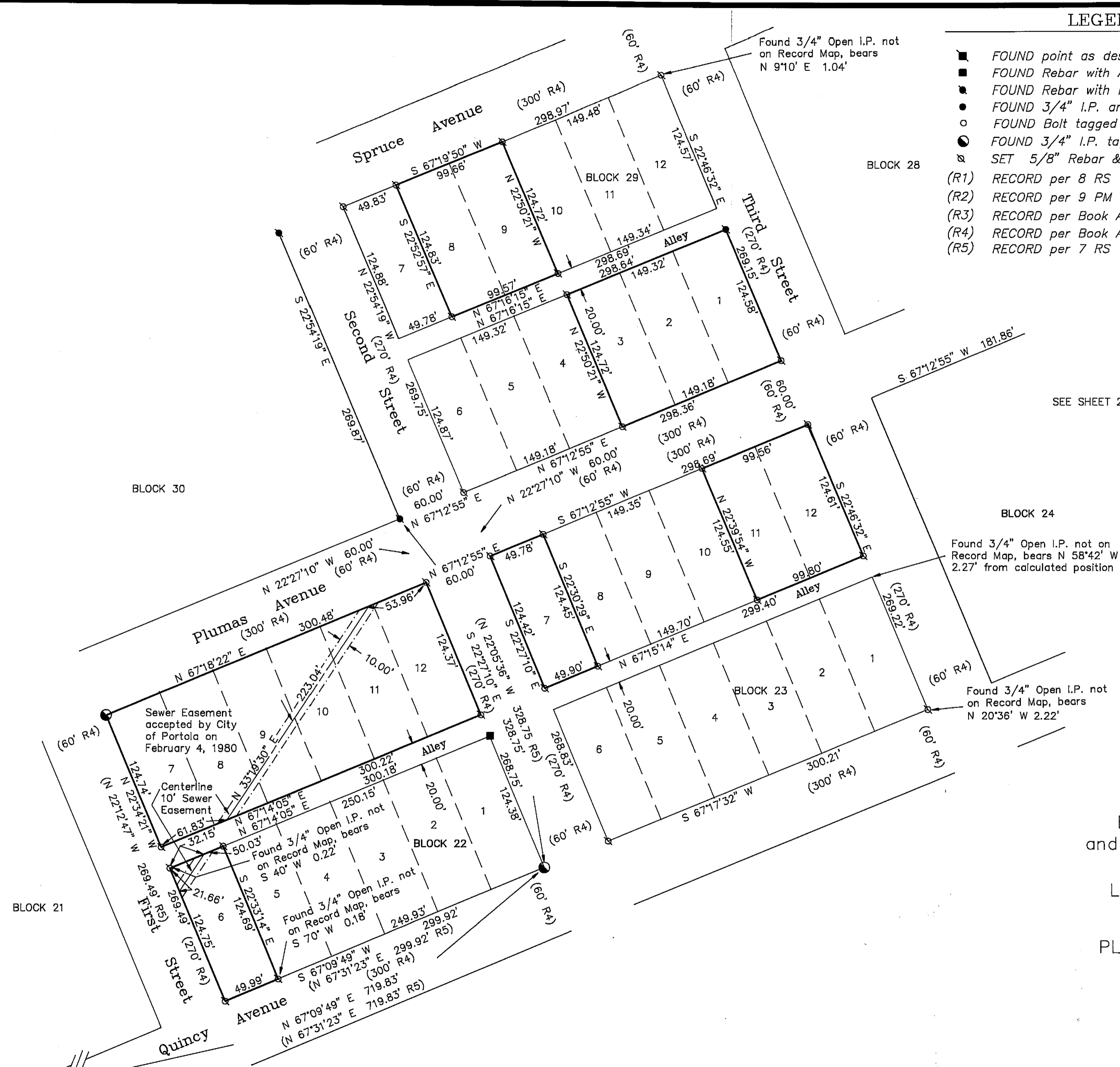

SEE SHEET 2

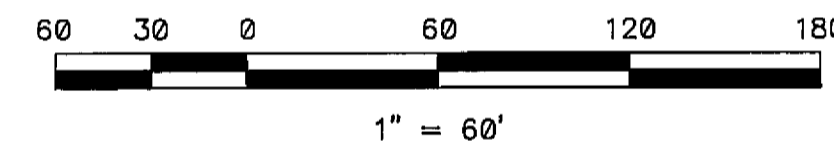

RECORD OF SURVEY  
 for  
 Al Joy

Blocks 22 thru 29 Northern Addition  
 and Blocks 50 & 51 Second North Addition  
 Portola Townsite  
 Located in the NE 1/4 of Section 36,  
 T. 23 N., R. 13 E., M.D.M.

PLUMAS COUNTY — CALIFORNIA  
 SCALE 1" = 60' October, 1990

HAMBY SURVEYING INC.  
 P.O. Box 1209  
 PORTOLA, CA. 96122  
 Phone 916-832-5571

SHEET 3 OF 3