

**BASIS OF BEARINGS**

The Basis of Bearings for this Map is the Easterly line of Fifth Street shown as S 22°44'21" E on 9 PM 140 & 8 RS 106.

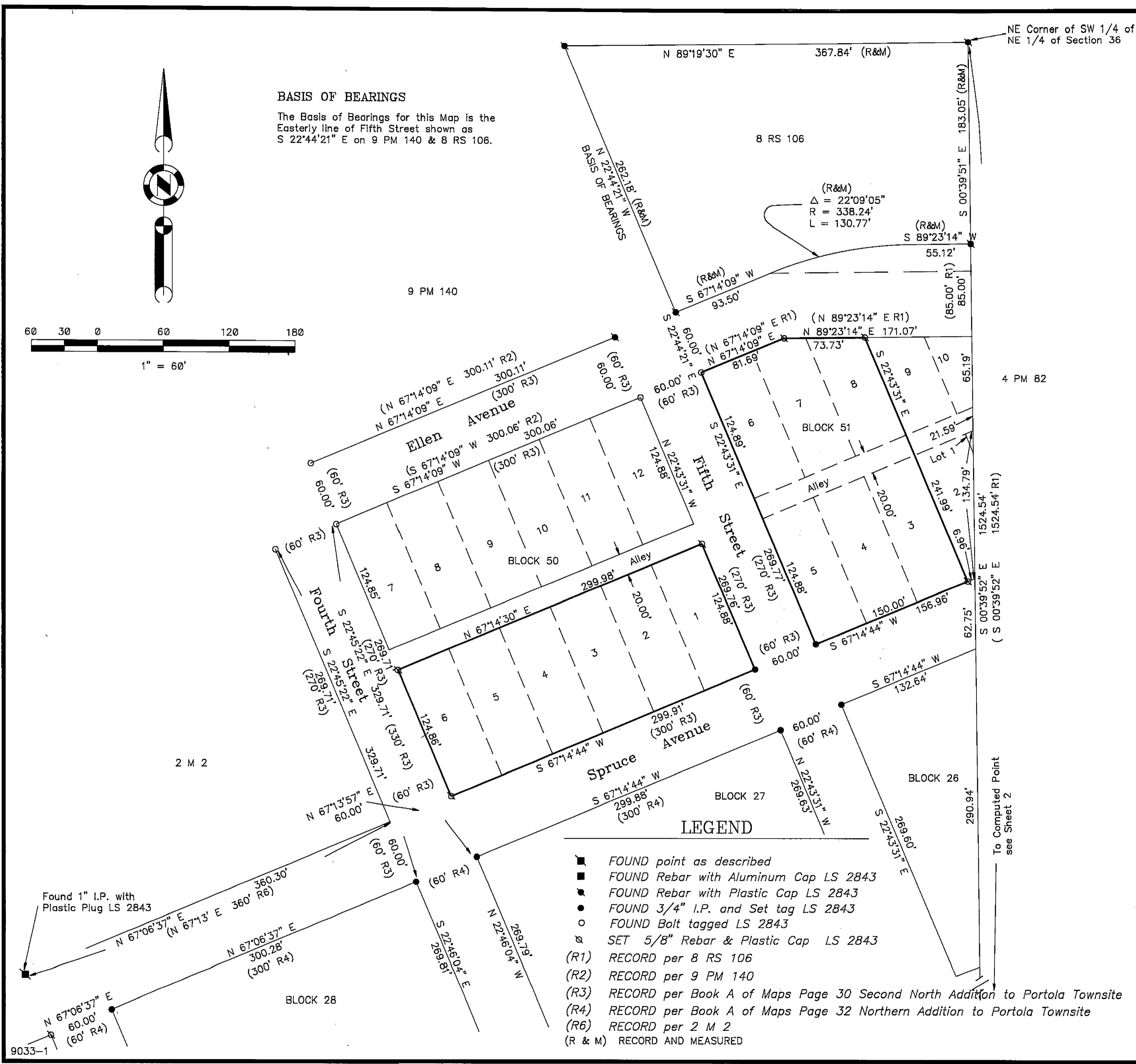
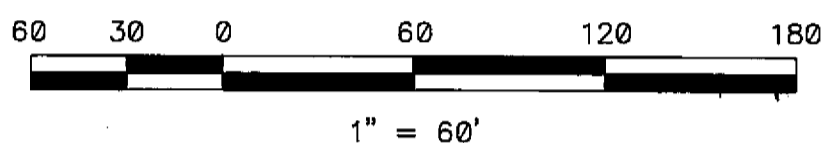

- LEGEND**
- FOUND point as described
  - FOUND Rebar with Aluminum Cap LS 2843
  - FOUND Rebar with Plastic Cap LS 2843
  - FOUND 3/4" I.P. and Set tag LS 2843
  - FOUND Bolt tagged LS 2843
  - ⊗ SET 5/8" Rebar & Plastic Cap LS 2843
  - (R1) RECORD per 8 RS 106
  - (R2) RECORD per 9 PM 140
  - (R3) RECORD per Book A of Maps Page 30 Second North Addition to Portola Townsite
  - (R4) RECORD per Book A of Maps Page 32 Northern Addition to Portola Townsite
  - (R6) RECORD per 2 M 2
  - (R & M) RECORD AND MEASURED

**SURVEYOR'S STATEMENT**

This map correctly represents a survey made by me or under my direction in conformance with the requirements of the Land Surveyors' Act at the request of Al Joy in October, 1990.

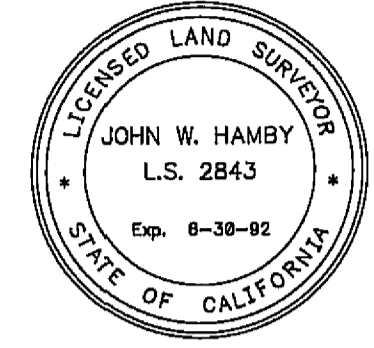

*John W. Hamby*  
John W. Hamby LS 2843

**COUNTY SURVEYOR'S STATEMENT**

This map has been examined in accordance with Section 8766 of the Land Surveyors' Act this 7<sup>TH</sup> day of January, 1991.

*Lawrence J. Brock*  
Lawrence J. Brock RCE 13528  
PLUMAS COUNTY SURVEYOR

**RECORDER'S STATEMENT**

Filed this 7<sup>TH</sup> day of January, 1991, at 9:31 A.m. in Book 8 of Record of Surveys, at page 139-141, at the request of the County Engineer.

Fee \$9.00  
File No. 105

Judith Wells  
County Recorder  
by *Dee Cammack*  
Deputy

**RECORD OF SURVEY**  
for  
**Al Joy**

Blocks 22 thru 29 Northern Addition  
and Blocks 50 & 51 Second North Addition  
Portola Townsite  
Located in the NE 1/4 of Section 36,  
T. 23 N., R. 13 E., M.D.M.

PLUMAS COUNTY — CALIFORNIA  
SCALE 1" = 60' October, 1990

HAMBY SURVEYING INC.  
P.O. Box 1209  
PORTOLA, CA. 96122  
Phone 916-832-5571