

SCALE 1" = 50'

BASIS OF BEARING

The NORTH line of Parcel shown as N. 81° 52' W. per Book 4 of Record of Survey at Page 143, Plumas County Records

LEGEND

- Found 3/4" Iron Pipe, L.S. 2843, or as noted
- Set rebar and cap, L.S. 2843
- (R) Record information
- (M) Measured

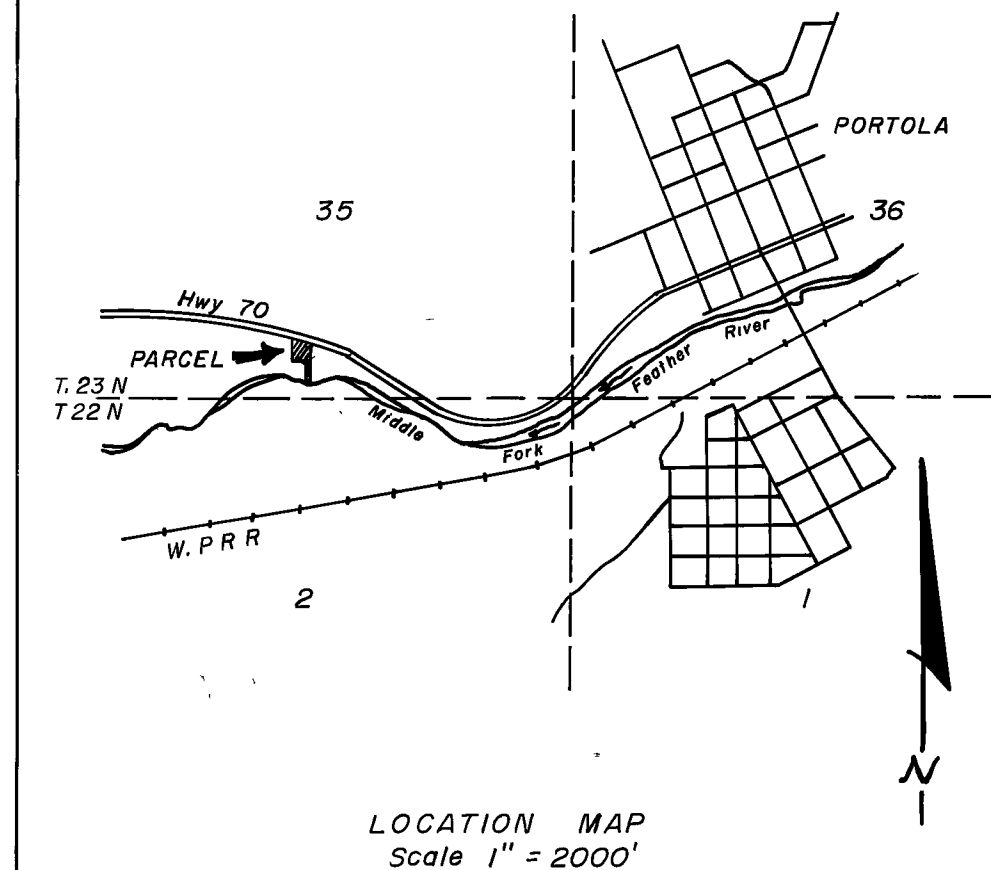

RECORD OF SURVEY
FOR
GEORGE N. ESAU

BEING A PORTION OF BLOCK 10, WEST PORTOLA TOWNSITE AND A PORTION OF THE SW 1/4 OF SECTION 35, T.23N., R.13E., M.D.B. & M., PORTOLA, PLUMAS COUNTY, CALIFORNIA

HAMBY SURVEYING INC.
LICENSED LAND SURVEYORS

Paradise, California 95969
P.O. Box H.H.
(916) 877-6253

OCTOBER 1982
SHEET 1 OF 1

Portola, California 96122
P.O. Box 1209
(916) 832-5571

SURVEYOR'S CERTIFICATE

This map correctly represents a survey made by me or under my direction in conformance with the requirements of the Land Surveyors' Act at the request of George N. Esau on August 3, 1982

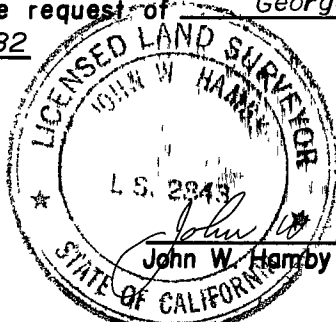
**COUNTY SURVEYOR'S CERTIFICATE**

This map has been examined for conformance with requirements of the Land Surveyors Act this 14 day of March, 1983

Lawrence J. Brock
Lawrence J. Brock R.C.E. 13528
Plumas County Surveyor

RECORDERS CERTIFICATE

Filed this 14 day of March, 1983, at 2:30 A.M. in Book 6 of Record of Surveys at Page 97 at the request of the County Engineer

Fee \$ 5.00
File No. 6324

Ila Diggs
County Recorder
by *Bob Cammack*
Deputy