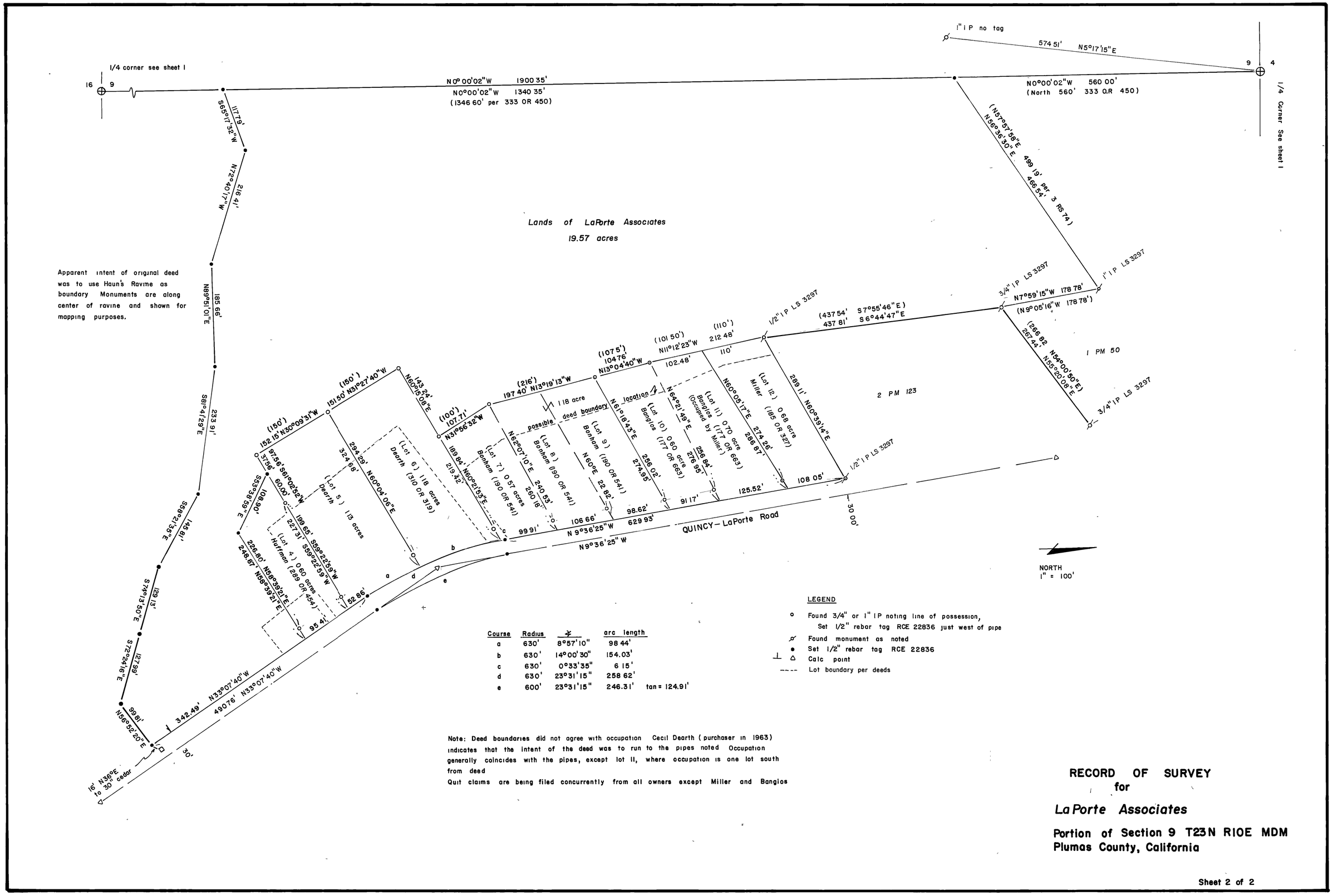

Course	Radius	∡	arc length
a	630'	8°57'10"	98 44'
b	630'	14°00'30"	154.03'
c	630'	0°33'35"	6 15'
d	630'	23°31'15"	258 62'
e	600'	23°31'15"	246.31' tan = 124.91'

LEGEND

- ○ Found 3/4" or 1" I P noting line of possession, Set 1/2" rebar tag RCE 22836 just west of pipe
- Found monument as noted
- ● Set 1/2" rebar tag RCE 22836
- ⊥ △ Calc point
- ---- Lot boundary per deeds

Note: Deed boundaries did not agree with occupation Cecil Dearth (purchaser in 1963) indicates that the intent of the deed was to run to the pipes noted Occupation generally coincides with the pipes, except lot 11, where occupation is one lot south from deed

Quit claims are being filed concurrently from all owners except Miller and Bangios

RECORD OF SURVEY
for
La Porte Associates

Portion of Section 9 T23N R10E MDM
Plumas County, California

Sheet 2 of 2