

NOTES

Southerly and Easterly lines of Parcel 3-3 PM 83, are occupied lines, established by original survey.

North line of Parcel B-4 PM 124 was established by resurvey of the SE 1/4 of Section 30, T22N., R.13E.

Southerly line of Parcel B established as follows:

Points "A" and "B" set per 4 PM 124.

Points "C" and "D" set from evidence of original survey and testimony of Walter Bark and Forrest Olson.

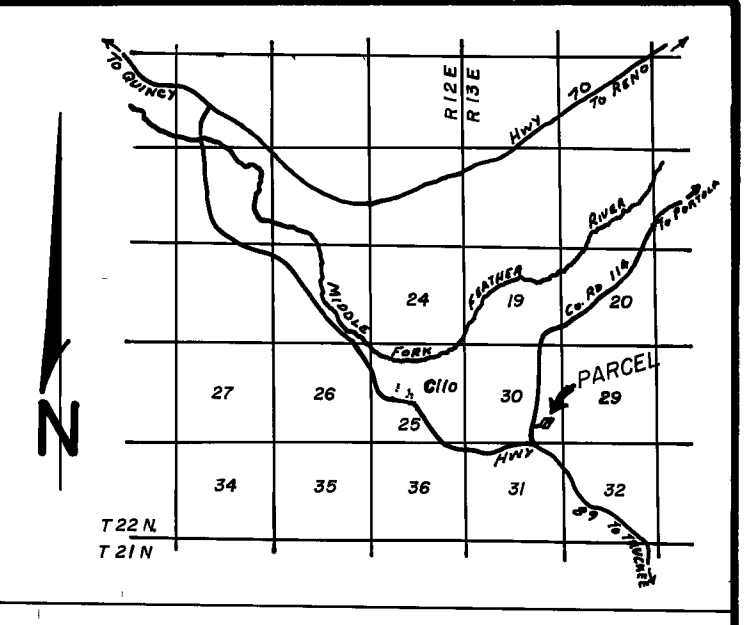
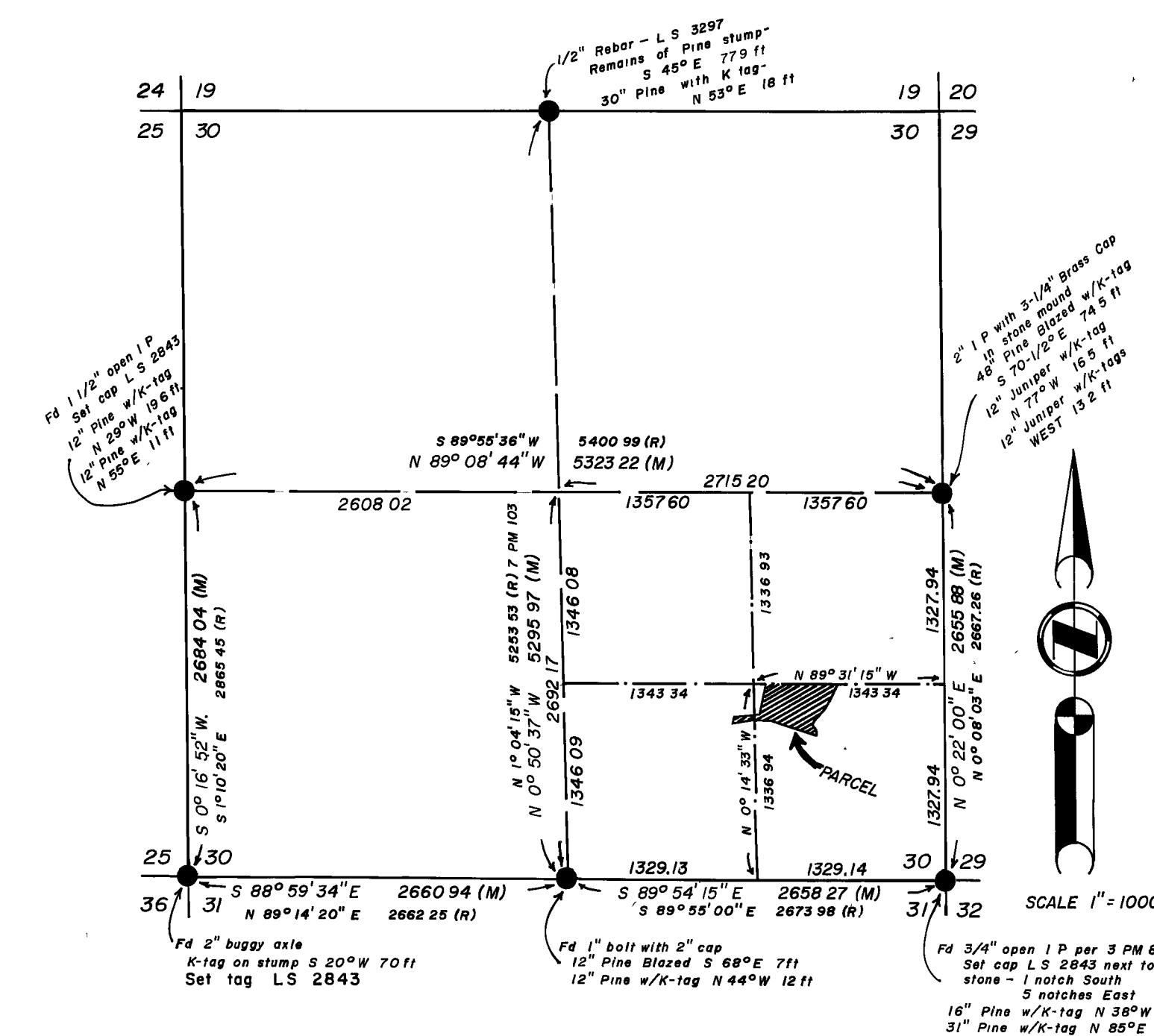
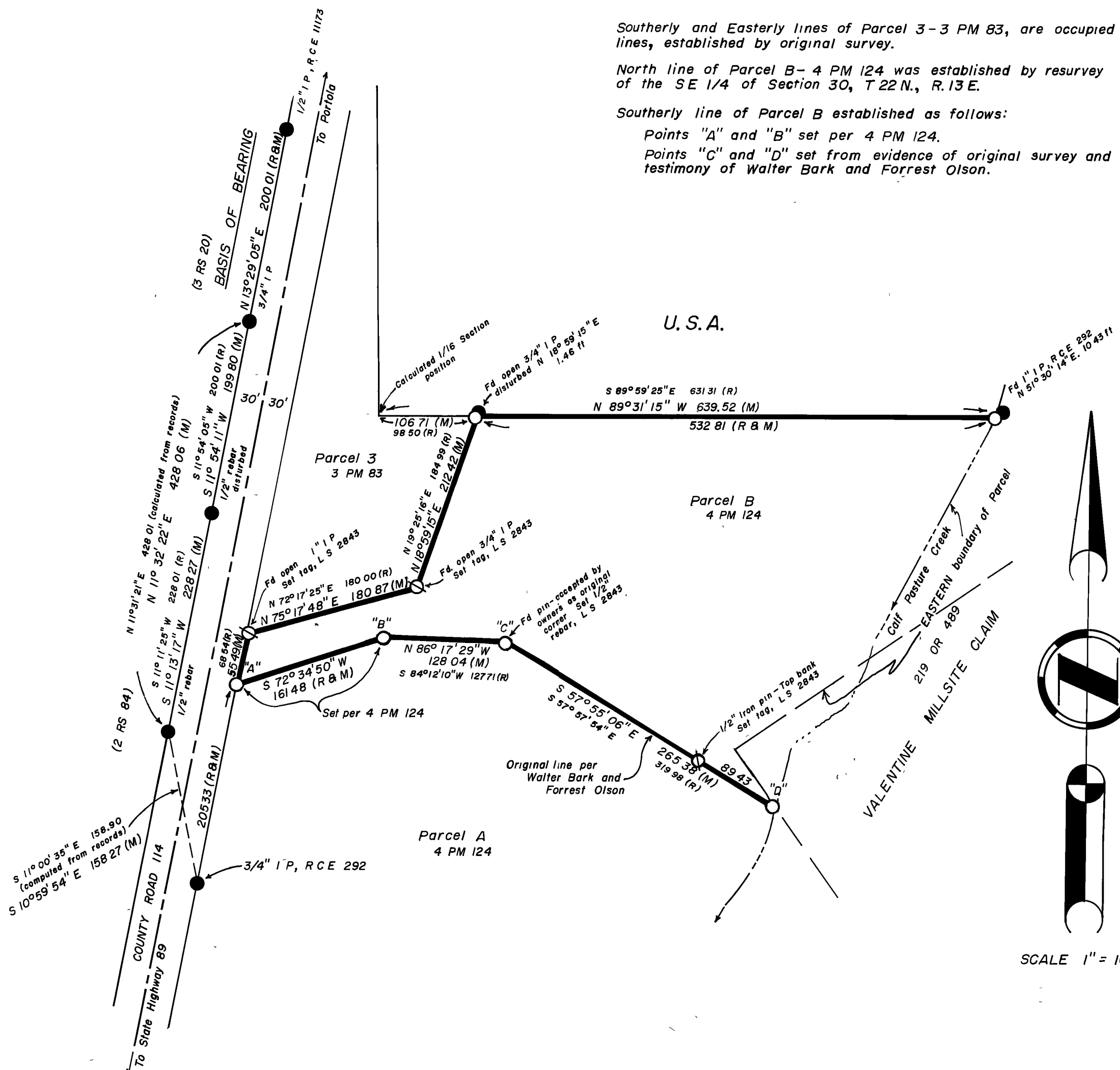

BASIS OF BEARING

The EAST line of Parcel B shown as S 13° 29' 05" W, in Book 3 of Record of Surveys at Page 20, Plumas County Records.

LEGEND

- Found point as noted
- Set 1/2" rebar with plastic cap, L S 2843
- (M) Measured
- (R) Record information - 3 PM 83 & 4 PM 124
- ⊗ Found point as noted and set tag - L S 2843

SCALE 1" = 100'

SCALE 1" = 1000'

SURVEYOR'S CERTIFICATE

This map correctly represents a survey made by me or under my direction in conformance with the requirements of the Land Surveyors Act at the request of Walter Bark on September 23, 1982.

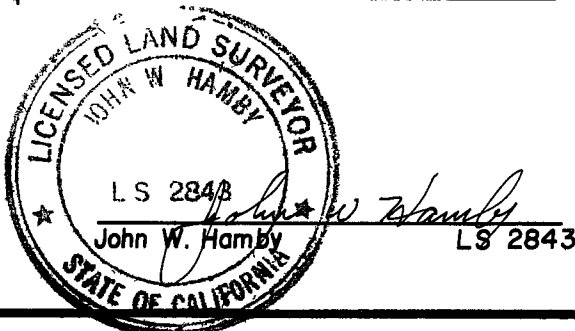

COUNTY SURVEYOR'S CERTIFICATE

This map has been examined for conformance with requirements of the Land Surveyors Act this 11th day of January, 1983.

Lawrence J Brock
Lawrence J Brock - RCE 13528
County Surveyor

RECORDERS CERTIFICATE

Filed this 13th day of January, 1983, at 2:20 PM in Book 6 of Record of Surveys at Page 97 at the request of the County Engineer

Fee \$ 5.00
File No. 5058

Ila Diggs
Ila Diggs
County Recorder
by *Bob Cannack*
Deputy

RECORD OF SURVEY

FOR
WALTER BARK, et ux

A PORTION OF THE SE 1/4 OF SECTION 30 OF T22N, R13E, MDB & M, PLUMAS COUNTY, CALIFORNIA

HAMBY SURVEYING INC.
LICENSED LAND SURVEYORS

Paradise, California 95969
P.O. Box H.H.
(916) 877-6253

OCTOBER 1982
SHEET 1 OF 1

Portola, California 96122
P.O. Box 1209
(916) 832-5571