

LANDON ADDITION  
TO GREENVILLE  
1 MAPS 3

OTHER LANDS OF WATTENBURG  
13.34 AC. PER 6 RS 45

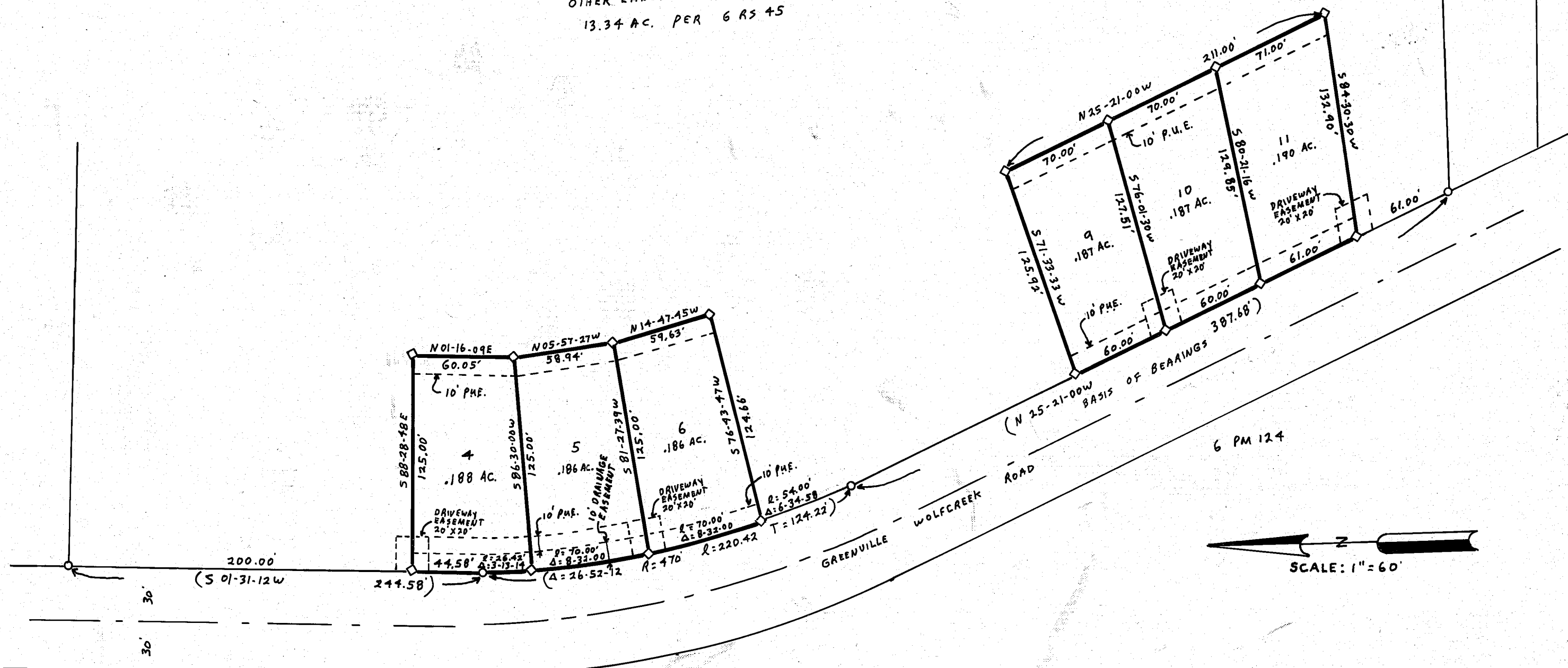

**SURVEYOR'S CERTIFICATE**

THIS MAP CORRECTLY REPRESENTS A SURVEY MADE BY ME OR UNDER MY DIRECTION IN CONFORMANCE WITH THE REQUIREMENTS OF THE LAND SURVEYOR'S ACT AT THE REQUEST OF THE PLUMAS COUNTY HOUSING AUTHORITY IN MARCH 1982.

*Gerald C. Henderson*  
GERALD G. HENDERSON LS 3297

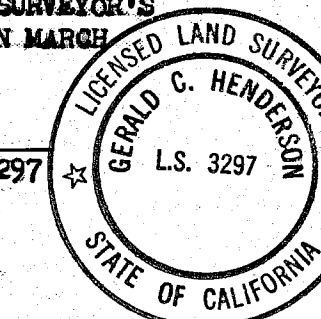

**COUNTY SURVEYOR'S CERTIFICATE**

THIS MAP HAS BEEN EXAMINED FOR CONFORMANCE WITH THE REQUIREMENTS OF THE LAND SURVEYOR'S ACT THIS 3rd DAY OF September 1982, AND DOES NOT CONSTITUTE A SUBDIVISION UNDER DIVISION 2 OF TITLE 7 OF GOVERNMENT CODE.

*Lawrence J. Hook*  
LAWRENCE J. HOOK RCE 13528  
PLUMAS COUNTY SURVEYOR

**RECORDER'S CERTIFICATE**

FILED THIS 3rd DAY OF September 1982, AT 1:40 P.M. IN BOOK 6 OF RECORD OF SURVEYS AT PAGE 77, AT THE REQUEST OF THE COUNTY ENGINEER.

FEE None  
FILE NO. 1817

EIA DIGGS  
COUNTY RECORDER

BY *Isabelle Andrews*  
DEPUTY

**RECORD OF SURVEY**

FOR

WILLARD H. WATTENBURG MARCH 1982

PORTION OF SECTION 3, T. 26N., R. 9E., MDM

PLUMAS COUNTY, CALIFORNIA

GERALD C. HENDERSON  
CIVIL ENGINEER-LAND SURVEYOR  
P. O. BOX 1377  
PORTOLA, CALIFORNIA

**NOTE**

BASIS OF BEARING IS TAKEN FROM THAT CERTAIN MAP FILED IN BOOK 6 OF RECORD OF SURVEYS AT PAGE 45, PLUMAS COUNTY RECORDS.

**LEGEND**

FOUND 1/2" REBAR CAPPED LS 3297  
SET 1/2" REBAR CAPPED LS 3297

