

SURVEYOR'S CERTIFICATE

THIS MAP CORRECTLY REPRESENTS A SURVEY MADE BY ME OR UNDER MY DIRECTION IN CONFORMANCE WITH THE REQUIREMENTS OF THE LAND SURVEYOR'S ACT AT THE REQUEST OF GEORGE ZUBE IN APRIL, 1980.

Joseph G. Brandt
JOSEPH G. BRANDT RCE 26870

COUNTY SURVEYOR'S CERTIFICATE

THIS MAP HAS BEEN EXAMINED FOR CONFORMANCE WITH THE REQUIREMENTS OF THE LAND SURVEYOR'S ACT THIS 30th DAY OF May, 1980.

Lawrence J. Brock
LAWRENCE J. BROCK R.C.E. 13528
PLUMAS COUNTY SURVEYOR

COUNTY RECORDER'S CERTIFICATE

FILED THIS 30th DAY OF May, 1980, AT 1:20 P.M. IN BOOK 5 OF RECORDS OF SURVEY AT PAGE 113 AT THE REQUEST OF THE COUNTY ENGINEER

ILA DIGGS
COUNTY RECORDER

BY *Isabelle Anderson*
DEPUTY

FEE \$5.00
FILE NO. 5243

BASIS OF BEARING

THE BASIS OF BEARING FOR THIS MAP IS THE SOUTHERLY R/W LINE OF THE QUINCY RAILROAD COMPANY TAKEN AS N86°58'26"E PER 1RS7 AND 2RS130

RECORD OF SURVEY

A PORTION OF

THE SW1/4 OF SECTION 14

T24N, R9E, M.D.M.

PLUMAS COUNTY, CALIFORNIA

FOR

BETTIS & ZUBE INC.

brandt & associates
CIVIL ENGINEERS ~ SURVEYORS

75 COURT STREET
QUINCY, CALIFORNIA 95971

P.O. BOX 749
916-283-1111

WO No 800205

DATE: APRIL 1980
SHEET 1 OF 1

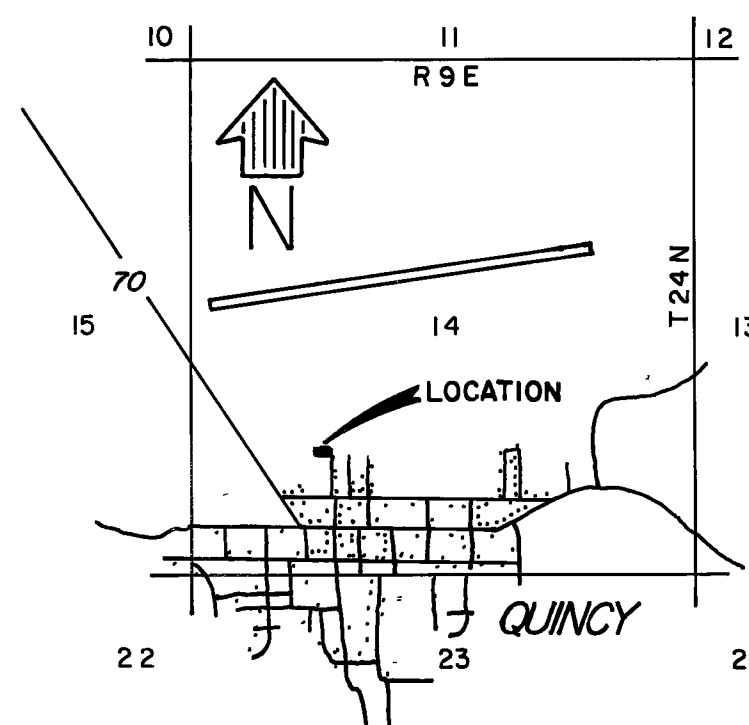
**LOCATION MAP**

SCALE ----- 1" = 2000'

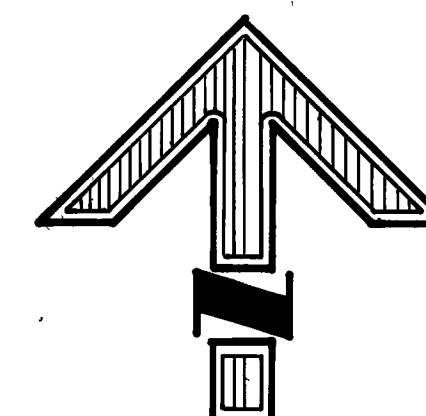

SCALE 1" = 20'

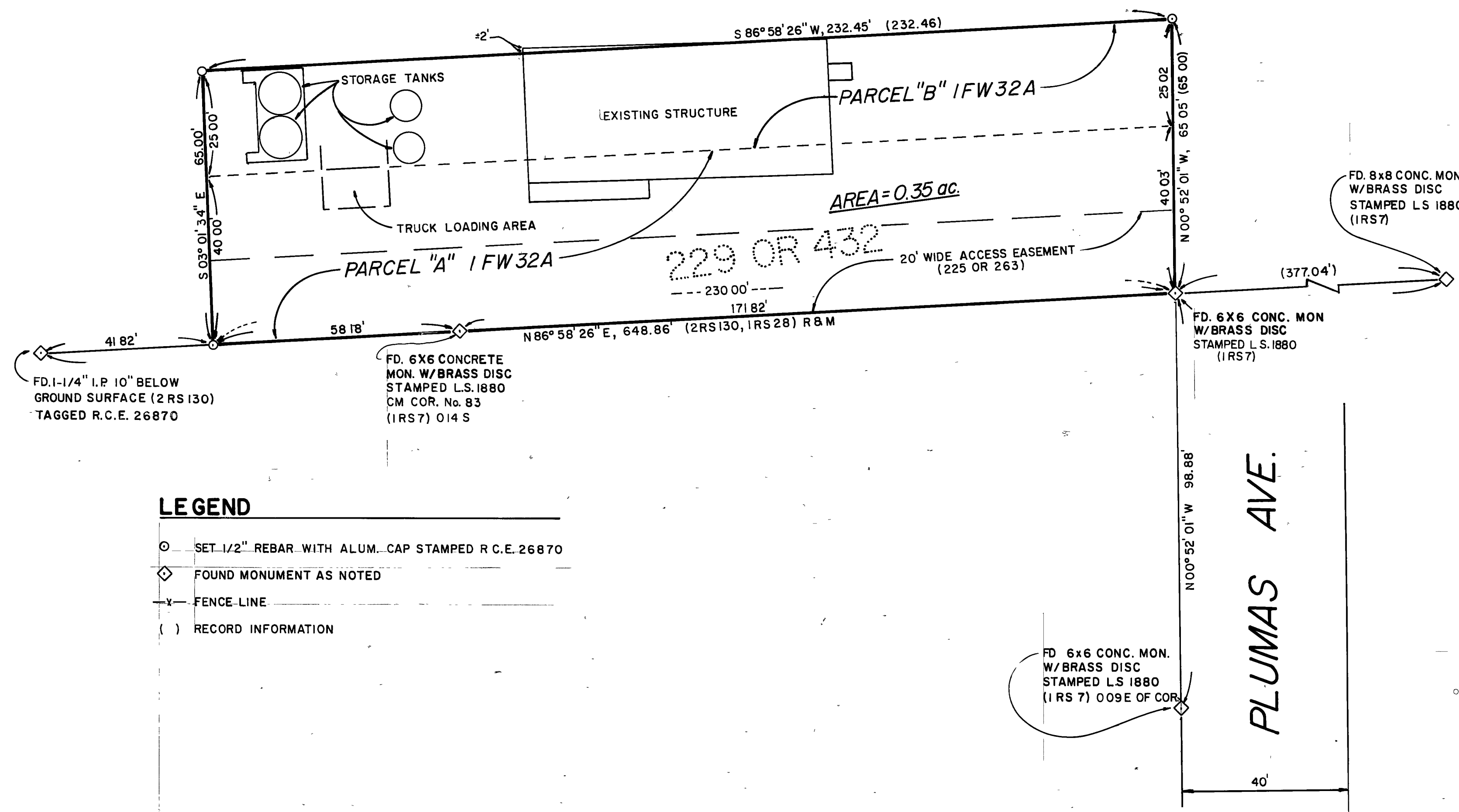
**LEGEND**

- SET 1/2" REBAR WITH ALUM. CAP STAMPED R.C.E. 26870
- ◇ FOUND MONUMENT AS NOTED
- - - FENCE LINE
- () RECORD INFORMATION