

Notes
All distances and bearings are measured unless otherwise noted

Basis of Bearings: The East line of the NE 1/4 shown as N00°44'34"E in Book 3 of Records of Survey of Page 71, Plumas County Records

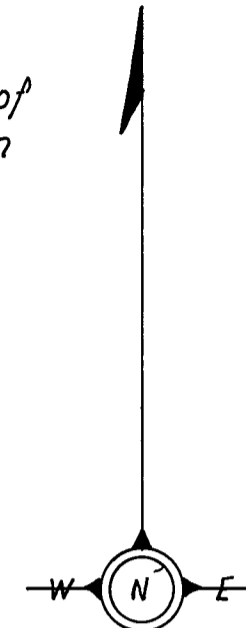

Scale 1"=600'

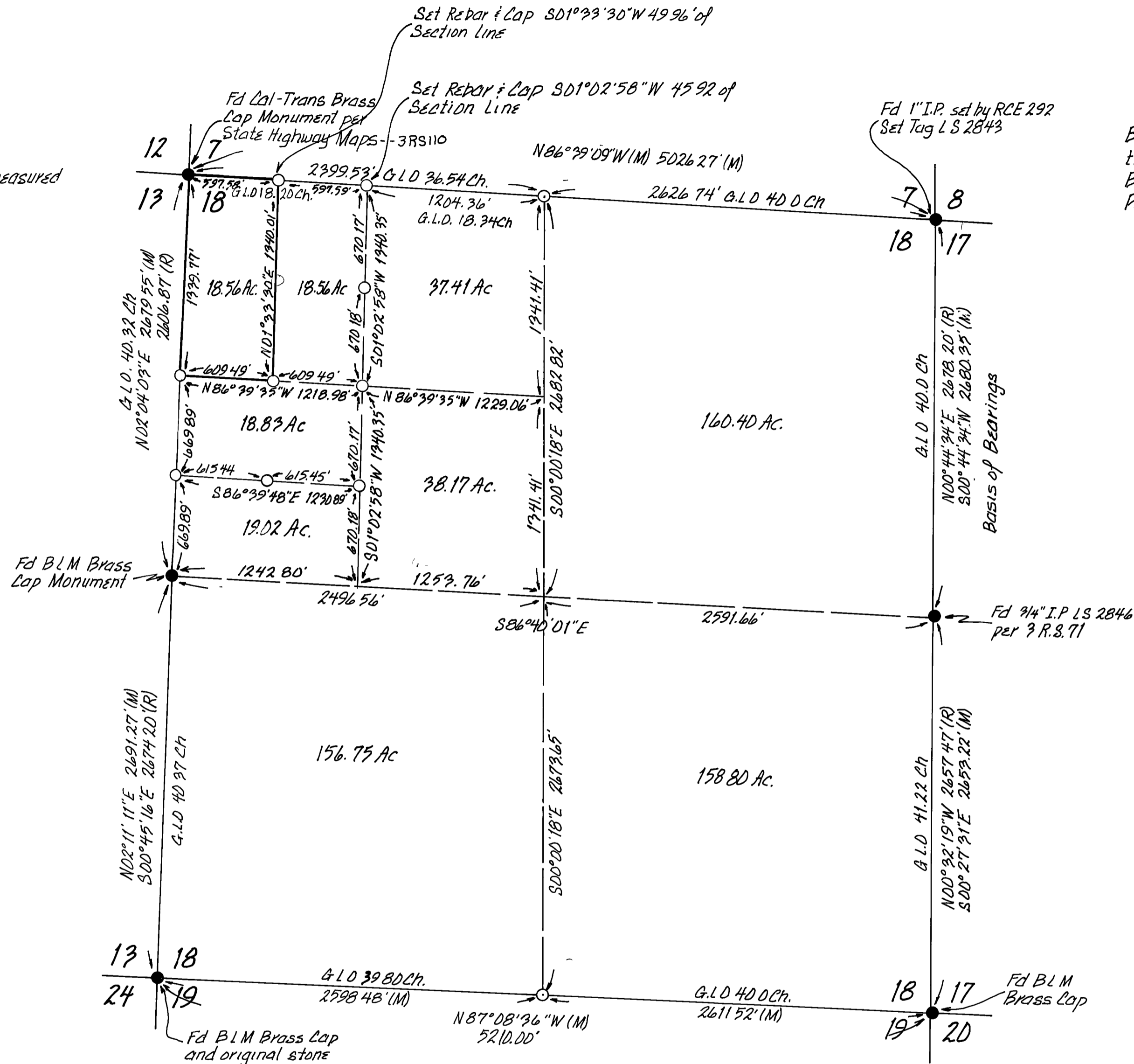
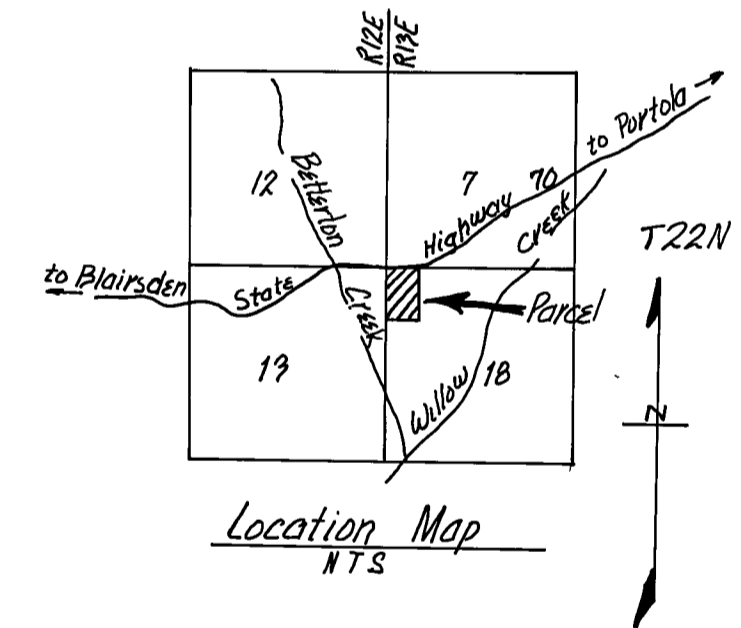

- Legend
- Found Point as noted
 - Set Rebar & Cap L.S. 2843
 - R Record
 - M Measured
 - └ Computed Point

RECORD OF SURVEY FOR

Stanley M. & Vivian D. Markham

Being a Portion of the NW 1/4 of Section 18, T.22N, R.13E, M.D.B. & M. Plumas County, California October, 1979

SURVEYOR'S CERTIFICATE

This map correctly represents a survey made by me or under my direction in conformance with the requirements of the Land Surveyors Act at the request of Stanley M. & Vivian D. Markham on 6/14, 1979.

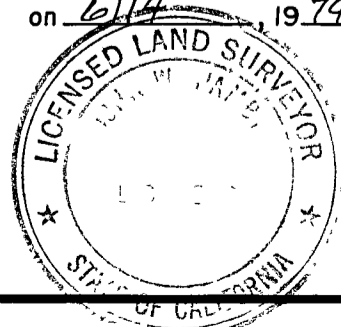

John W. Hamby
John W. Hamby LS 2843

COUNTY SURVEYOR'S CERTIFICATE

This map has been examined for conformance with the requirements of the Land Surveyors Act this 18th day of January, 1980.

Lawrence J. Brock
Lawrence J. Brock R.C.E. 13528
Plumas County Surveyor

RECORDERS CERTIFICATE

Filed this 22nd day of January, 1980, at 2:25 p.m. in Book 5 of Records of Survey at Page 90 at the request of the County Engineer.

Fee \$ 5.00
File No 6300

Ila Driggs
County Recorder

By *Isabelle Andrews*
Deputy

JOHN W. HAMBY

LICENSED LAND SURVEYOR

Paradise, California
P.O. Box H.H.
(916) 877-6253

Portola, California
P.O. Box 842
(916) 832-5571

Sheet 1 of 1