

SCALE 1" = 50'

**LEGEND**  
 ○ MONUMENT FOUND AS NOTED  
 ● SET 1/2" x 18" IRON ROD, TAG RCE 22836  
 --- EXTENDED LINES OF SURVEY  
 = BOUNDARY SURVEYED

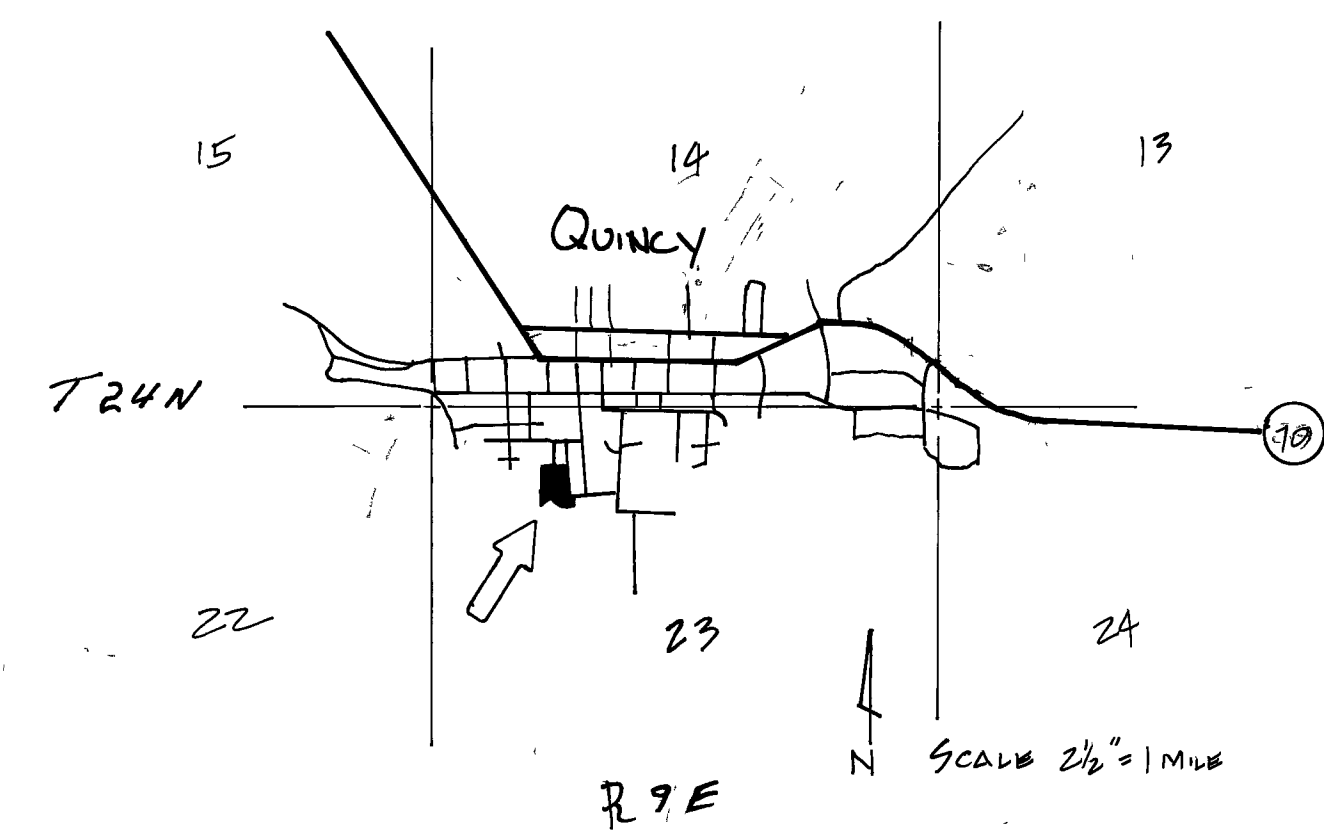

**SURVEYOR'S CERTIFICATE**

THIS MAP CORRECTLY REPRESENTS A SURVEY MADE BY ME OR UNDER MY DIRECTION IN CONFORMANCE WITH THE REQUIREMENTS OF THE LAND SURVEYOR'S ACT AT THE REQUEST OF Floyd Warren IN July, 1979.  
Clifford R. Brown  
 CLIFFORD R. BROWN, R.C.E. 22836

**COUNTY SURVEYOR'S CERTIFICATE**

THIS MAP HAS BEEN EXAMINED FOR CONFORMANCE WITH THE REQUIREMENTS OF THE LAND SURVEYOR'S ACT THIS \_\_\_\_\_ DAY OF \_\_\_\_\_, 1979.  
Lawrence J. Brock  
 LAWRENCE J. BROCK, R.C.E. 13528  
 PLUMAS COUNTY SURVEYOR

**COUNTY RECORDER'S CERTIFICATE**

FILED THIS 2<sup>nd</sup> DAY OF November, 1979, AT 1:12 P.M. IN BOOK 5 OF RECORD OF SURVEY, AT PAGE 79, AT THE REQUEST OF THE COUNTY ENGINEER.  
 FEB 15  
 FILE NO. 22836  
ILA Diggs  
 COUNTY RECORDER  
 BY Francis Neal  
 DEPUTY

NOTE THIS RECORD OF SURVEY WAS PERFORMED TO CLARIFY THE BOUNDARY OF PARCEL 'A' (3 RS 128) REGARDING MONUMENTS FOUND NOT OF RECORD

**RECORD OF SURVEY**

FOR FLOYD WARREN ET AL  
 LOCATED IN THE NW QUARTER SECTION 23, T24N, R9E, MDM, QUINCY, PLUMAS COUNTY, CALIFORNIA

OCTOBER 23, 1979

CLIFFORD R. BROWN  
 CONSULTING CIVIL ENGINEER  
 ROUTE 1, BOX 48QB  
 QUINCY, CA 95973