

Basis of Bearings: The Basis of Bearings is the North Line of the NE 1/4 of Sec 23 shown on NB9°48'25\"/>

Scale 1"=1000'

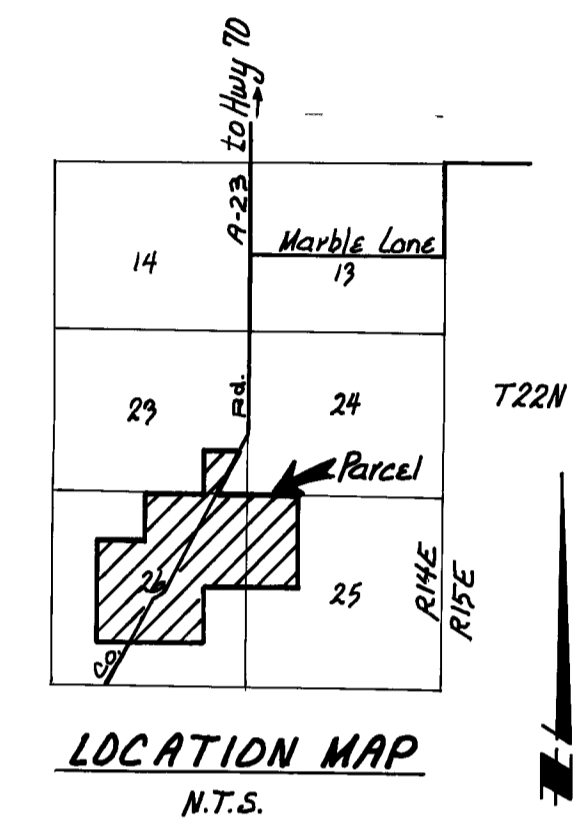

LEGEND
 ● Found Points as Noted
 ○ Set Rebar & Cap L.S. 2843
 ○ Computed Point
 R Record
 M Measured

RECORD OF SURVEY FOR
CHARLES H. & KATHRYN M. FRANCE

BEING A PORTION OF THE SE 1/4 OF SEC. 23, T.22N, R.14E., THE W 1/2 NW 1/4 OF SEC. 25, AND A PORTION OF SEC. 26 T.22N, R.14E. M.D.B. & M. CALIFORNIA
 AUGUST 6th, 1979

SURVEYOR'S CERTIFICATE
 This map correctly represents a survey made by me or under my direction in conformance with the requirements of the Land Surveyors Act at the request of Harold France on 11 1979

 John W. Hamby LS/2843

COUNTY SURVEYOR'S CERTIFICATE
 This map has been examined for conformance with the requirements of the Land Surveyors Act this 22nd day of August, 1979.

 Lawrence J. Brock R.C.E. 13528
 Plumas County Surveyor

RECORDERS CERTIFICATE
 Filed this 22nd day of August, 1979, at 9:05 A.M. in Book 5 of Records of Survey at Page 2 at the request of the County Engineer.
 Fee \$ 5 00
 File No. 1712
 Raynelle Staten
 County Recorder
 By Isabelle Andrews
 Deputy

JOHN W. HAMBY LICENSED LAND SURVEYOR
 Paradise, California
 P.O. Box H.H.
 (916) 877-6253
 Portola, California
 P.O. Box 842
 (916) 832-5571
 Sheet 1 of 1

BRUNING 44-132 40893