

No.	BEARING	DISTANCE	RECORD
①	N 02° 20' 05" E	25.00'	
②	S 80° 44' 27" W	1117.01'	(S 80° 42' 05" W, 1115.06')
③	S 67° 44' 21" W	599.46'	(S 67° 30' 08" W, 595.18')
④	S 55° 14' 17" W	413.65'	(S 55° 25' 05" W, 416.19')
⑤	S 48° 22' 29" E	394.00'	(S 48° 20' 55" E, 393.33')
⑥	N 02° 21' 04" E	124.95'	

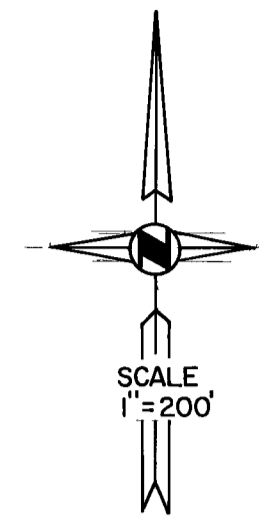

SURVEYOR'S CERTIFICATE
 THIS MAP CORRECTLY REPRESENTS A SURVEY MADE BY ME OR UNDER MY DIRECTION IN CONFORMANCE WITH THE REQUIREMENTS OF THE LAND SURVEYOR'S ACT AT THE REQUEST OF COMET INVESTMENT CO., INC. IN NOVEMBER, 1978.

Joseph G. Brandt
 JOSEPH G. BRANDT RCE 26870

COUNTY SURVEYOR'S CERTIFICATE
 THIS MAP HAS BEEN EXAMINED FOR CONFORMANCE WITH THE REQUIREMENTS OF THE LAND SURVEYOR'S ACT THIS 22nd DAY OF March 1979.

Lawrence J. Brock
 LAWRENCE J. BROCK
 PLUMAS COUNTY SURVEYOR

COUNTY RECORDER'S CERTIFICATE
 FILED THIS 22nd DAY OF March 1979, AT 1:35 P.M. IN BOOK 5 OF RECORDS OF SURVEY AT PAGE 46 AT THE REQUEST OF THE COUNTY ENGINEER

RAYNELLE SLATEN
 COUNTY RECORDER

BY *Isabelle Andrews*
 ISABELLE ANDREWS
 DEPUTY

BASIS OF BEARING
 THE BASIS OF BEARING OF THIS SURVEY IS THE NORTH LINE OF THE THE NORTHWEST 1/4 OF SECTION 24 PER 5 RS 44.

RECORD OF SURVEY
 OF
 PORTION OF N1/2 OF NW1/4
 OF
 SEC. 24, T24N, R9E, M.D.M.
 WITHIN
 PLUMAS COUNTY, CALIFORNIA
 FOR
 COMET INVESTMENT COMPANY, INC.

brandt & associates
 CIVIL ENGINEERS ~ SURVEYORS

75 COURT STREET QUINCY, CALIFORNIA 95971 P.O. BOX 749 916-283-1111
 W.O. No. 781101 DATE: NOV. 1978 SHEET 1 OF 1

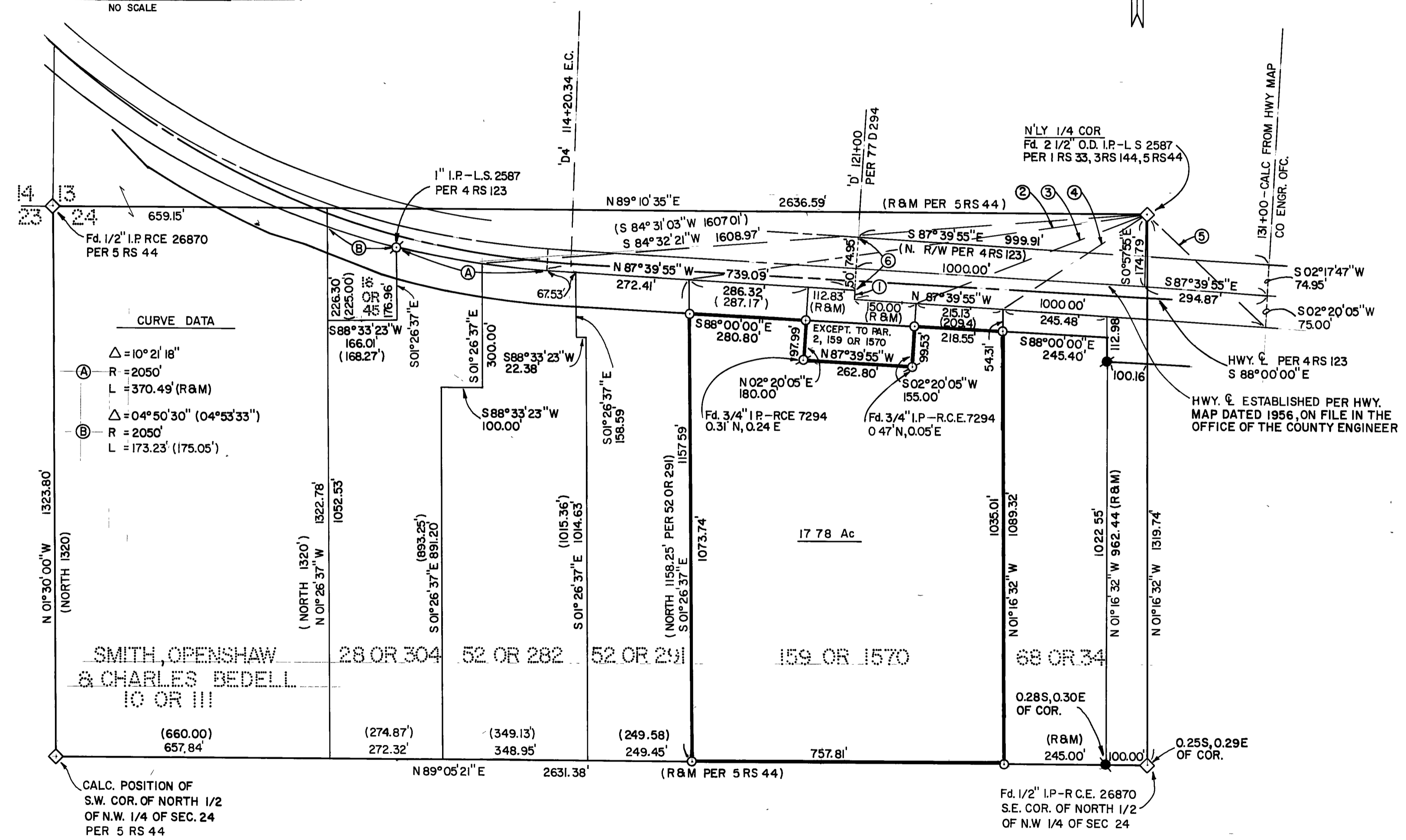

CURVE DATA
 A: Δ = 10° 21' 18" R = 2050' L = 370.49' (R&M)
 B: Δ = 04° 50' 30" (04° 53' 33") R = 2050' L = 173.23' (175.05')

LEGEND
 ○ --- SET. 1/2" I.P. TAGGED R.C.E. 26870
 ● --- Fd. 1/2" I.P. TAGGED R.C.E. 26870
 ◇ --- SEC. COR. AS NOTED
 ○ --- Fd. POINT AS NOTED