

COURSE	DESCRIPTION
1	N 57° 13' 16" W, 328.57'
2	R: 160' Δ: 41° 45' 05" L: 116.59', CH. 114.03' N 78° 05' 48" W
3	S 81° 01' 39" W, 131.37'
4	S 86° 30' 15" W, 130.90'
5	S 75° 02' 23" E, 405.60'
6	S 75° 02' 23" E, 63.18'
7	S 75° 02' 23" E, 543.22'
8	S 75° 02' 23" E, 12.74'
9	R: 4950', Δ: 00° 35' 58" L: 51.79', CH. 51.79', S 75° 20' 22" E.
10	N 57° 13' 16" W, 267.22'
11	R: 140', Δ: 41° 45' 05" L: 102.02', CH. 99.78', N 78° 05' 48" W.
12	S 81° 01' 39" W, 132.32'
13	S 86° 30' 15" W, 71.94'
14	R: 4450', Δ: 04° 06' 02" L: 354.26'

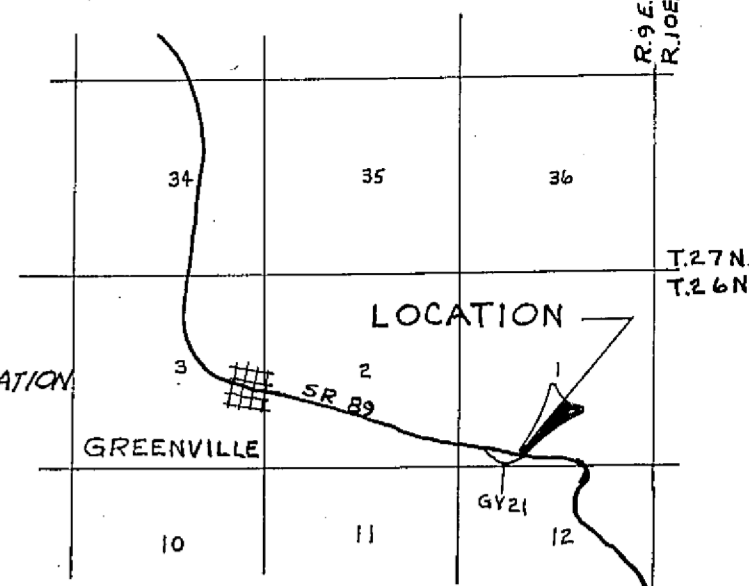

LOCATION MAP  
NO SCALE

**SURVEYOR'S CERTIFICATE**  
 THIS MAP WAS PREPARED BY ME OR UNDER MY DIRECTION AND IS BASED UPON A FIELD SURVEY IN CONFORMANCE WITH THE REQUIREMENTS OF THE LAND SURVEYORS ACT AT THE REQUEST OF M.A. & N.A. FLOOD IN JULY, 1977.

*Lawrence J. Brock*  
 LAWRENCE J. BROCK RCE 13523

**COUNTY SURVEYOR'S CERTIFICATE**  
 THIS MAP HAS BEEN EXAMINED FOR CONFORMANCE WITH THE LAND SURVEYORS ACT THIS 28<sup>th</sup> DAY OF February, 1978

*Ray A. Fite*  
 PLUMAS COUNTY SURVEYOR

**RECORDER'S CERTIFICATE**  
 FILED THIS 28<sup>th</sup> DAY OF February, 1978 AT 8:45 A.M. IN BOOK 5 OF RECORDS OF SURVEY AT PAGE 6 AT THE REQUEST OF THE COUNTY ENGINEER.

FEE \$ 5.00  
 FILE NO. 65030 RAYNELLE SLATEN  
 PLUMAS COUNTY RECORDER

BY *Catherine Sherman*  
 DEPUTY

**RECORD OF SURVEY**  
 FOR  
**M.A. & N.A. FLOOD**  
 WITHIN THE SW 1/4 OF THE SW 1/4 OF SEC. 1, T.26N, R.9E MDM  
 PLUMAS COUNTY, CALIF.

BY: L. J. BROCK RCE 13523  
 PO BOX 731  
 QUINCY, CALIFORNIA

NOTE: THESE MONUMENTS SHOWN FOR PERPETUATION ONLY!

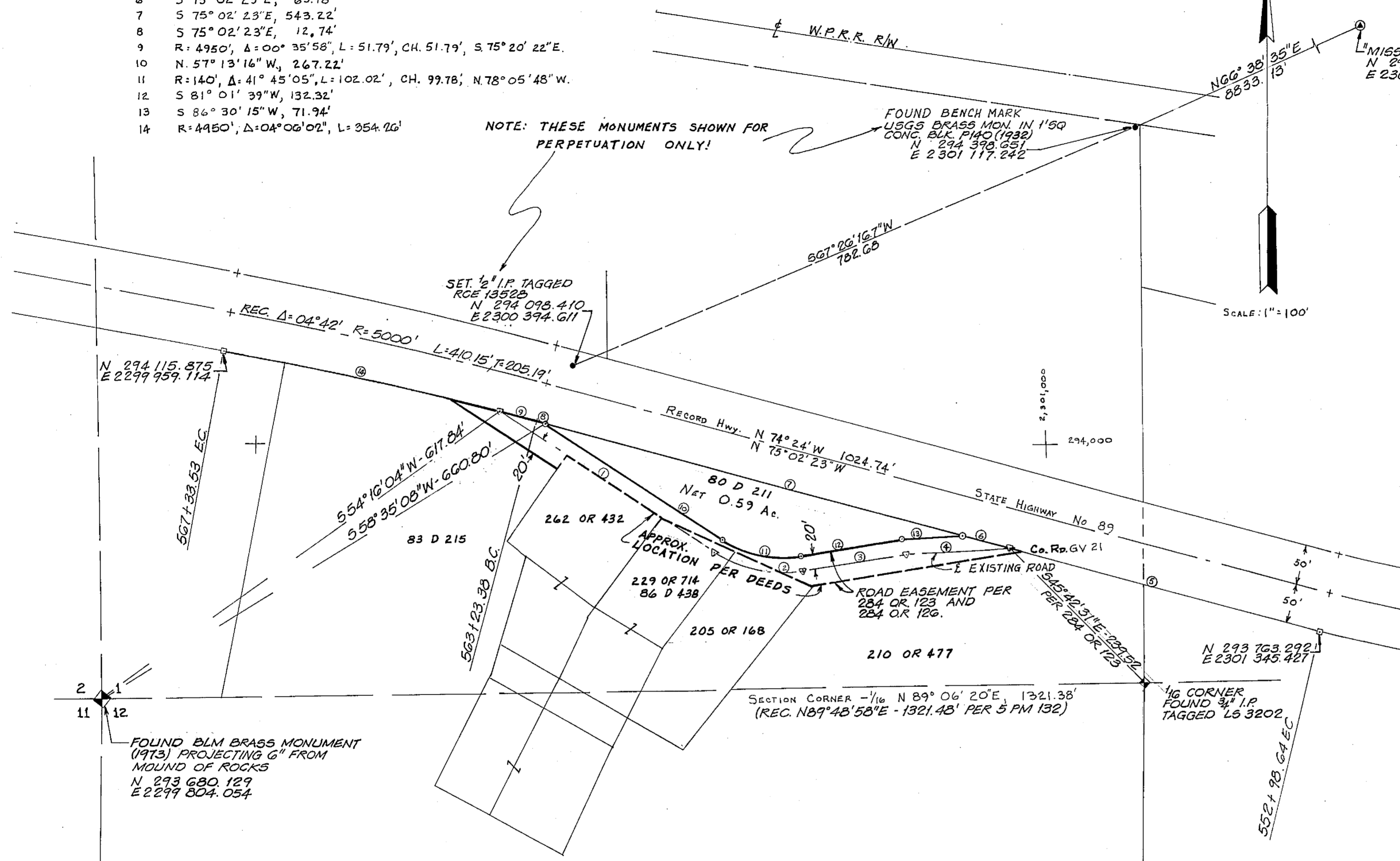

- LEGEND**
- SET 1/2" IRON PIPE TAGGED RCE 13523
  - ▽ CALCULATED CORNER
  - FOUND 6" x 6" CONCRETE HIGHWAY R/W MON.

**BASIS OF BEARINGS**  
 DISTANCES SHOWN ARE GROUND DISTANCES. BEARINGS ARE BASED ON THE CALIFORNIA COORDINATE SYSTEM, ZONE 1, AND WERE DERIVED FROM "MISSION" TRIANGULATION AND CALTRANS "VALLEY" TRIANGULATION TO OBTAIN GRID DISTANCES. MULTIPLY DISTANCES SHOWN BY 0.9997999

FOUND BLM BRASS MONUMENT (1973) PROJECTING 6" FROM MOUND OF ROCKS  
 N 293 680.129  
 E 22297 804.054

SET 1/2" I.P. TAGGED RCE 13523  
 N 294 098.410  
 E 2300 394.611

FOUND BENCH MARK  
 USGS BRASS MON. IN 1' SQ CONC. BLK. 2140 (1932)  
 N 294 398.651  
 E 2301 117.242

SCALE: 1" = 100'