

GENERAL NOTES:
 1. Basis of Bearing is the northerly line Lot 7 per 5 PM 112.
 2. The west line of Thompson St established by holding 60' ROW per Townsite of Taylorsville Book "A" page 45.
 3. The south boundary of Lands of Merino based on A Maps 45 with clockwise rotation of 0°1'20" to correspond with record bearing of N14°30'E for Thompson St vs the measured bearing of N14°31'20"E. South boundary of Salze determined by westerly boundary of Merino and existing PCRD monument on Nelson St which was accepted as being the parcel boundary.

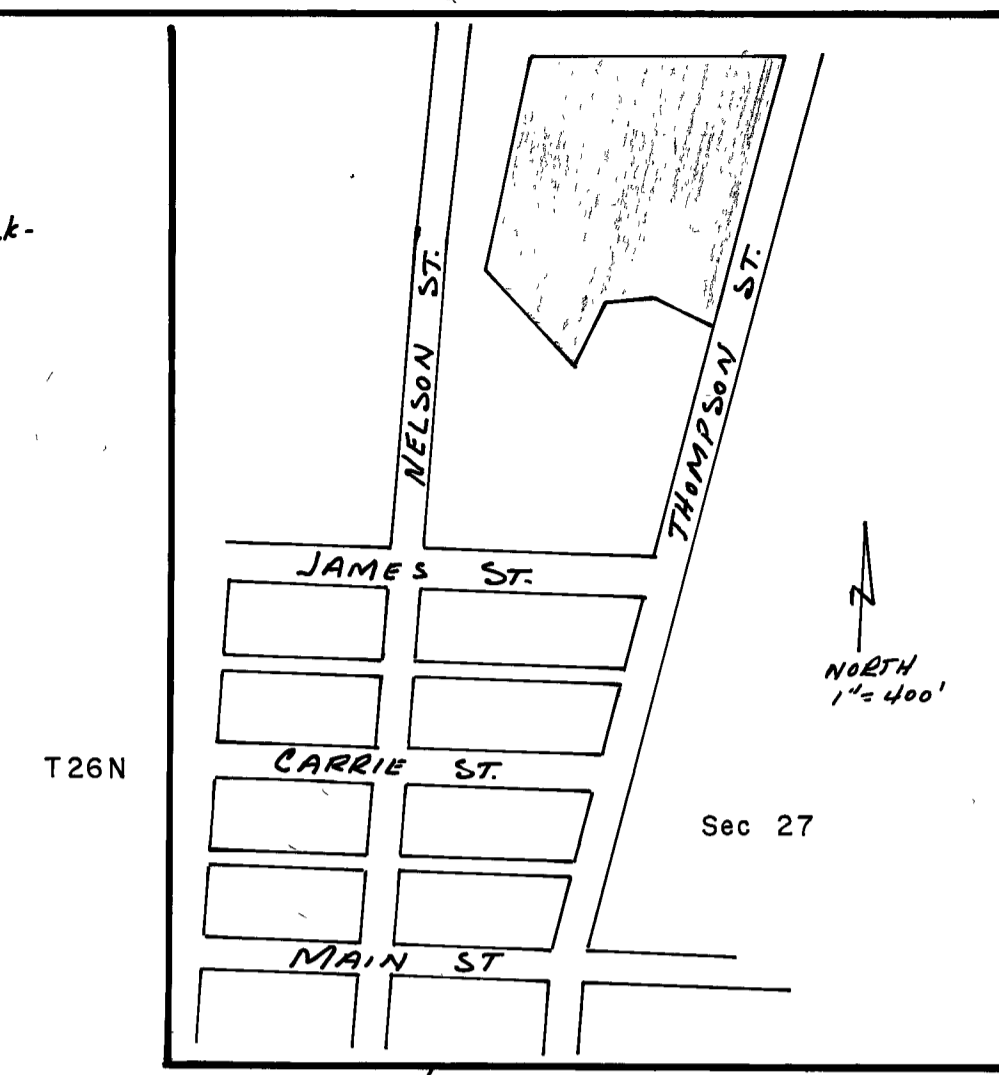
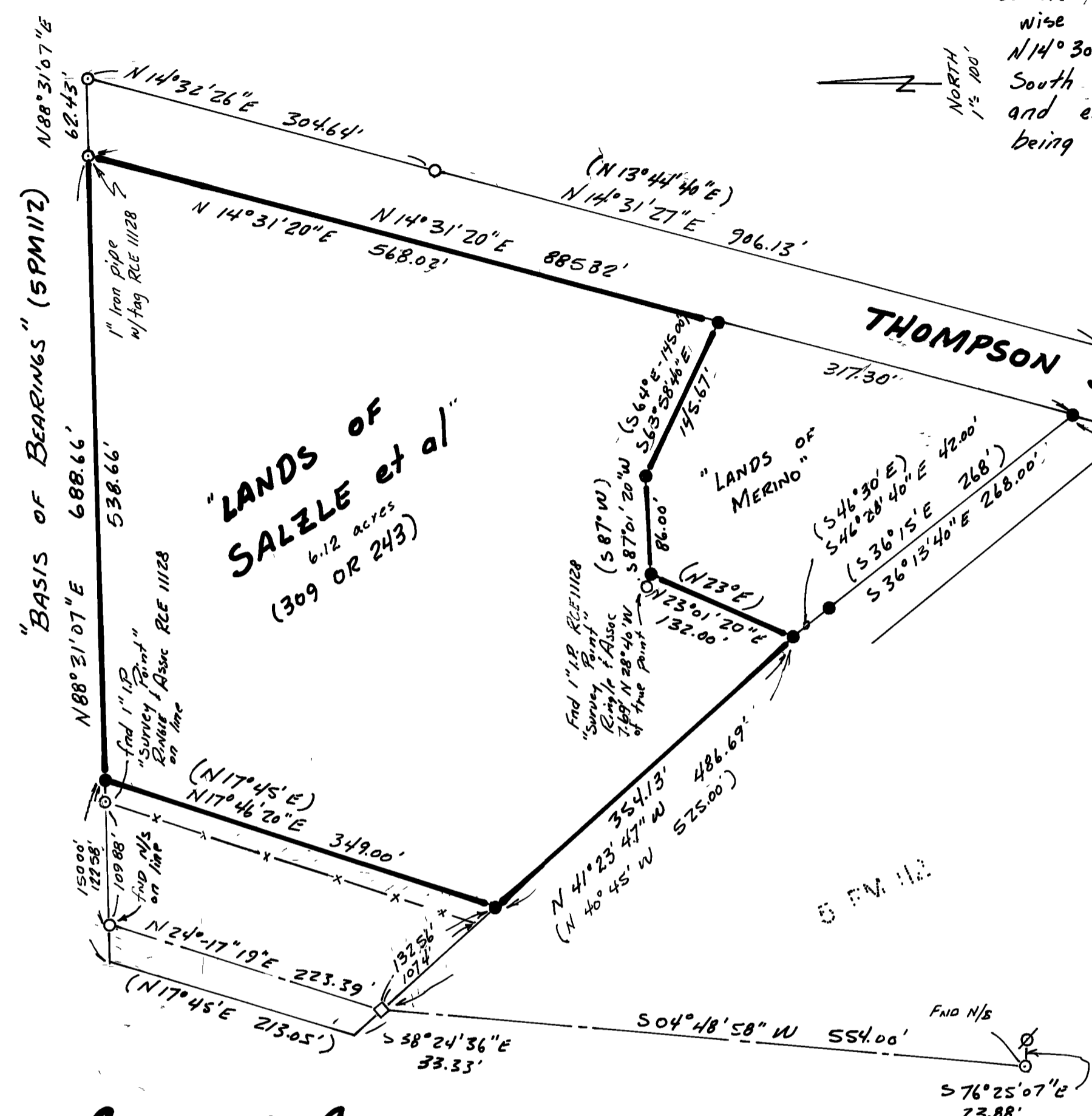

Location MAP
 TOWN OF TAYLORSVILLE
 R10E
 FND 1" hex bar 267' south,
 186' west of set corner

SURVEYOR'S CERTIFICATE

This map correctly represents a survey made by me or under my direction in conformance with the requirements of the LAND SURVEYOR'S ACT and local ordinance at the request of Lillie Salze in March 1980

Clifford R. Brown
 CLIFFORD R. BROWN RCE 22836



COUNTY SURVEYOR'S CERTIFICATE

This map has been examined for conformance with the requirements of the LAND SURVEYOR'S ACT this 18th day of February, 1981.

Lawrence J. Brock
 LAWRENCE J. BROCK
 RCE 13528
 PLUMAS COUNTY SURVEYOR

LEGEND:

- set 1/2"x18" bar tag RCE 22836
- ⊗ found 1/2" bar RCE 1128 or as noted (5 PM 112)
- ⊙ found 1/2" bar LS 3297 or as noted (2 PM 19, 2 RS 128)
- found monument Alum Cap "P.C.R.D. Highway R.O.W" Accepted as Centerline of Road.

COUNTY RECORDER'S CERTIFICATE

Filed this 18th day of February, 1981, at 4:20 PM in Book 5 of Record of Surveys, at page 150 at the request of the County Engineer.

Fee: \$5.00
 File No. 6312

Ila Diggs, County Recorder
 by: Isabelle Andrews
 deputy

RECORD OF SURVEY

For **LILLIE SALZE et al.**

Located in: Section 27, T26N, R10E MDB+M. Comprising a portion of Lot 7, Block 16 of the town of TAYLORSVILLE A "Maps" 45

by: **CLIFF BROWN ENGINEERING**
 Rt. 1 Box 480 B
 QUINCY, CALIF. 95971

dated July 3, 1980

sheet 1 of 1