

~ CURVE DATA ~				
	RADIUS	DELTA	LENGTH	LONG CHORD
(A)	929.93'	20° 20' 35"	330.18'	N 81° 13' 22" W 328.44'
(B)	929.93'	3° 42' 08"	60.09'	S 86° 45' 16" W 60.08'
(C)	929.93'	21° 39' 17"	351.46'	S 74° 04' 33" W 349.38'
(D)	979.93'	17° 36' 58"	301.29'	N 76° 33' 40" E 300.10'
(E)	979.93'	3° 46' 26"	64.55'	N 87° 15' 22" E 64.54'
(F)	979.93'	12° 51' 39"	219.96'	N 84° 25' 37" W 219.50'
(G)	979.93'	6° 56' 42"	117.64'	N 74° 31' 26" W 117.57'
(H)	979.93'	4° 30' 15"	77.04'	N 65° 30' 03" E 77.02'
(I)	547.96'	26° 40' 39"	255.16'	S 49° 54' 36" W 252.84'

~ AREAS ~		ACRES
1. ENTIRE PARCEL		11.22
2. R/R R/W		.94
3. ROAD R/W NORTH OF R/R		.50
4. ROAD R/W SOUTH OF R/R		.10
5. NET PARCEL		9.68

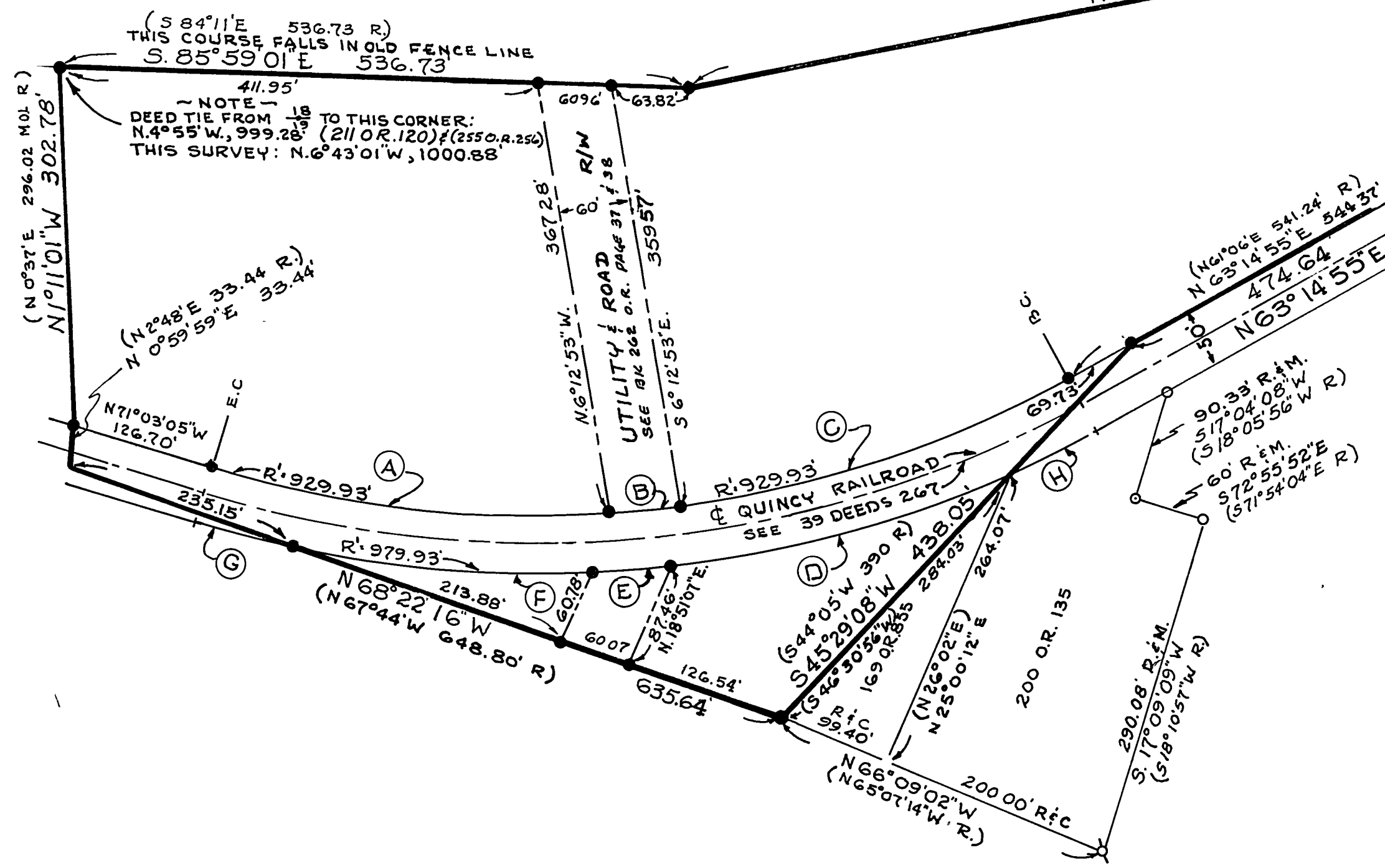
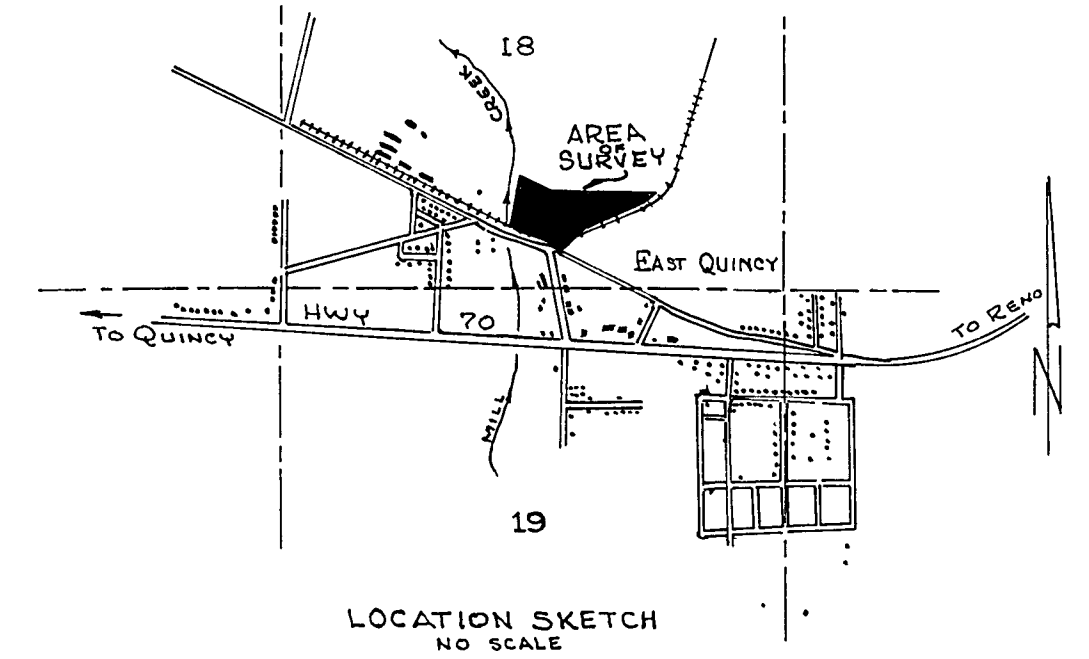

#1 TO #2 S 51° 24' 42" E 47.49'
 #2 TO #3 S 63° 11' 19" E 49.93'
 (DEED S 73° 48' E, 38' M.O.L.)
 236 O.R. 365

(S 84° 11' E 536.73 R)
 THIS COURSE FALLS IN OLD FENCE LINE
 S. 85° 59' 01" E 536.73'
 411.95'
 ~ NOTE ~
 DEED TIE FROM 18 TO THIS CORNER:
 N. 4° 55' W, 999.28' (211 O.R. 120) & (255 O.R. 250)
 THIS SURVEY: N. 6° 43' 01" W, 1000.88'

MAP LEGEND

- SET 1/2" I.P. TAGGED RCE 13528
- ⊗ FND. 3 1/2" O.D. PIPE 4' HIGH AT FENCE COR
- FND 2 1/4" DIA. CAP ON 1 1/2" I.P.
- FND 3/4" I.P. NO RECORD

MAP NOTES

1. THE PURPOSE OF THIS SURVEY IS TO LOCATE EXISTING MONUMENTATION AND ESTABLISH THE NORTH & WEST LINE OF THE SIEBER PARCEL
2. THE BASIS OF BEARING IS THE CALIFORNIA COORDINATE SYSTEM, ZONE 1; & WAS DERIVED FROM: RADIO HILL TRIANG. STATION N-223,005.19 & QUINCY TRIANG. STATION N 223,672.61 E 2,293,761.78
3. THE COORDINATES OF THE SOUTH 1/4 CORNER OF SECTION 18 ARE N 221,357.56 & THE CORNER IS A "K" TAGGED FENCE POST WITH TAG RE 292
4. THE SIEBER PARCEL IS BASED ON BOOK 255, PAGE 256 OF OFFICIAL RECORDS AND ALL NOTATIONS REFERRING TO RECORD DATA ON THE BOUNDARY OF THIS PARCEL REFER TO BOOK 255, PAGE 256 OF OFFICIAL RECORDS

ABBREVIATIONS

- R : RECORD
- M : MEASURED
- C : CALCULATED
- M.O.L. : MORE OR LESS
- O.R. : OFFICIAL RECORDS
- B.C. : BEGINNING OF CURVE
- E.C. : END OF CURVE
- R/R : RAILROAD
- R/W : RIGHT OF WAY
- R' : RADIUS

PROPERTY LINE AGREEMENT

I HEREBY STATE THAT I AM THE SOLE OWNER OF THE LAND ADJACENT TO THE NORTH BOUNDARY & THE WEST BOUNDARY OF THE SIEBER PARCEL & I AGREE TO THE LOCATION OF SAID BOUNDARIES AS SHOWN ON THIS MAP.

Ernest G. Leonhardt
 ERNEST G. LEONHARDT

WE AGREE TO THE LOCATION OF THE BOUNDARIES OF OUR PARCEL AS SHOWN ON THIS MAP

Edward Sieber Jr
 EDWARD SIEBER JR.
Gary Sieber
 GARY SIEBER

RECORD OF SURVEY

A PORTION OF THE SOUTH HALF OF SECTION 18, T.24N., R.10E., M.D.M.
 EAST QUINCY, PLUMAS CO., CALIFORNIA
 FOR EDWARD SIEBER JR. & GARY SIEBER

SURVEYOR'S CERTIFICATE

THIS MAP CORRECTLY REPRESENTS A SURVEY MADE BY ME IN CONFORMANCE WITH THE REQUIREMENTS OF THE LAND SURVEYORS ACT AT THE REQUEST OF EDWARD SIEBER JR. IN AUGUST, 1976

L.J. Brock
 L.J. BROCK R.C.E. 13528

RECORDER'S CERTIFICATE

FILED THIS 2nd DAY OF December 1976 AT 10:30 A.M. IN BOOK 4 OF SURVEYS AT PAGE 111, AT THE REQUEST OF County Engineer

FEE \$5.00
 FILE # 8173
Raynelle Slaten
 By *Mildred Cotter*, Deputy
 PLUMAS COUNTY RECORDER

COUNTY SURVEYOR'S CERTIFICATE

THIS MAP HAS BEEN EXAMINED FOR CONFORMANCE WITH THE REQUIREMENTS OF THE LAND SURVEYOR'S ACT THIS 2nd DAY OF Dec. 1976

James P. [Signature]
 PLUMAS COUNTY SURVEYOR

OCTOBER 1976