

CALCULATED ROAD CENTERLINE TABULAR COURSES

BEARING	DIST.	N COORDINATES	E	PT.
		129019.65020	2252853.89860	471
$\Delta$	<b>R</b>	<b>L</b>	<b>ST</b>	<b>CH</b>
29 33 33.3	379.02857	195.54416	99.99999	173.38776
		129015.35783	2253047.23370	472
N 76 29 11.8 E	143.18478	129113.80270	2253186.45760	481
17 03 52.9	329.06690	249.11107	124.99999	247.20602
		129141.73506	2253415.53060	482
N 59 20 38.9 E	136.06269	129211.11075	2253532.57780	491
13 53 11.6	739.03053	179.11801	89.99999	178.67993
		129282.96668	2253696.17260	492
N 73 13 50.5 E	201.65546	129341.14811	2253889.25240	501
05 40 42.4	2016.35748	199.83626	99.99999	199.75440
		129403.18407	2254077.42280	502
N 67 33 08.0 E	55.46250	129429.36194	2254128.68270	511
16 03 50.1	528.72251	149.90583	74.99999	143.51326
		129466.23072	2254272.54690	512

CALCULATED ROAD CENTERLINE TABULAR COURSES

BEARING	DIST.	N COORDINATES	E	PT.
N 03 41 58.2 E	168.92641	129484.76925	2254440.45290	521
25 35 01.7	330.32967	147.49940	74.99999	146.27709
		129532.61545	2254578.68370	522
N 58 06 56.4 E	351.69805	129718.33454	2254877.31610	531
08 56 39.4	958.92717	149.69525	74.99999	149.54330
		129807.03487	2254997.75010	532
N 49 10 17.1 E	237.44375	129962.27520	2255177.41630	541
09 27 55.1	1509.06790	249.43117	124.99999	249.14763
		130109.05782	2255378.73550	542
N 58 38 12.1 E	214.83740	130220.37272	2255562.18170	551
44 46 18.7	667.66539	521.72461	274.99999	508.55207
		130670.98750	2255862.89380	552
N 13 51 53.5 E	192.53591	130817.91362	2255909.03660	561
19 30 33.3	581.68418	198.06390	99.99999	197.10847
		130998.50963	2255983.01930	562
N 33 22 26.7 E	102.64223	131034.22584	2256044.47400	571
09 24 41.8	3037.04051	498.87521	249.99999	498.31453
		131521.45288	2256283.53460	572
N 23 57 45.0 E	325.02461	131818.46413	2256415.53950	581
11 55 39.7	717.93484	149.45763	74.99999	149.18314
		131947.76063	2256489.96750	582

CONTROL TRAVERSE TABULAR COURSES

PT.	BEARING	DIST.	N COORDINATES	E
20	N 57°13'00" E	293.195	128877.059	2252467.849
20A	S 86°56'34" F	198.488	129035.814	2252714.344
20B	N 66°14'33" E	509.963	129014.552	2253112.265
21	N 67°12'47" E	581.788	129220.009	2253579.013
21A	N 82°49'04" E	484.295	129445.338	2254115.394
22	N 50°25'24" E	538.655	129505.888	2254595.389
22A	N 57°52'23" E	548.628	129849.070	2255011.069
23	N 47°29'00" E	449.817	130140.829	2255475.666
23A	N 18°59'49" E	485.865	130444.817	2255807.238
24	N 26°41'21" E	1051.373	130904.220	2255965.396
24A	N 26°10'59" E	294.262	131843.577	2256437.619
25			132107.645	2256567.459

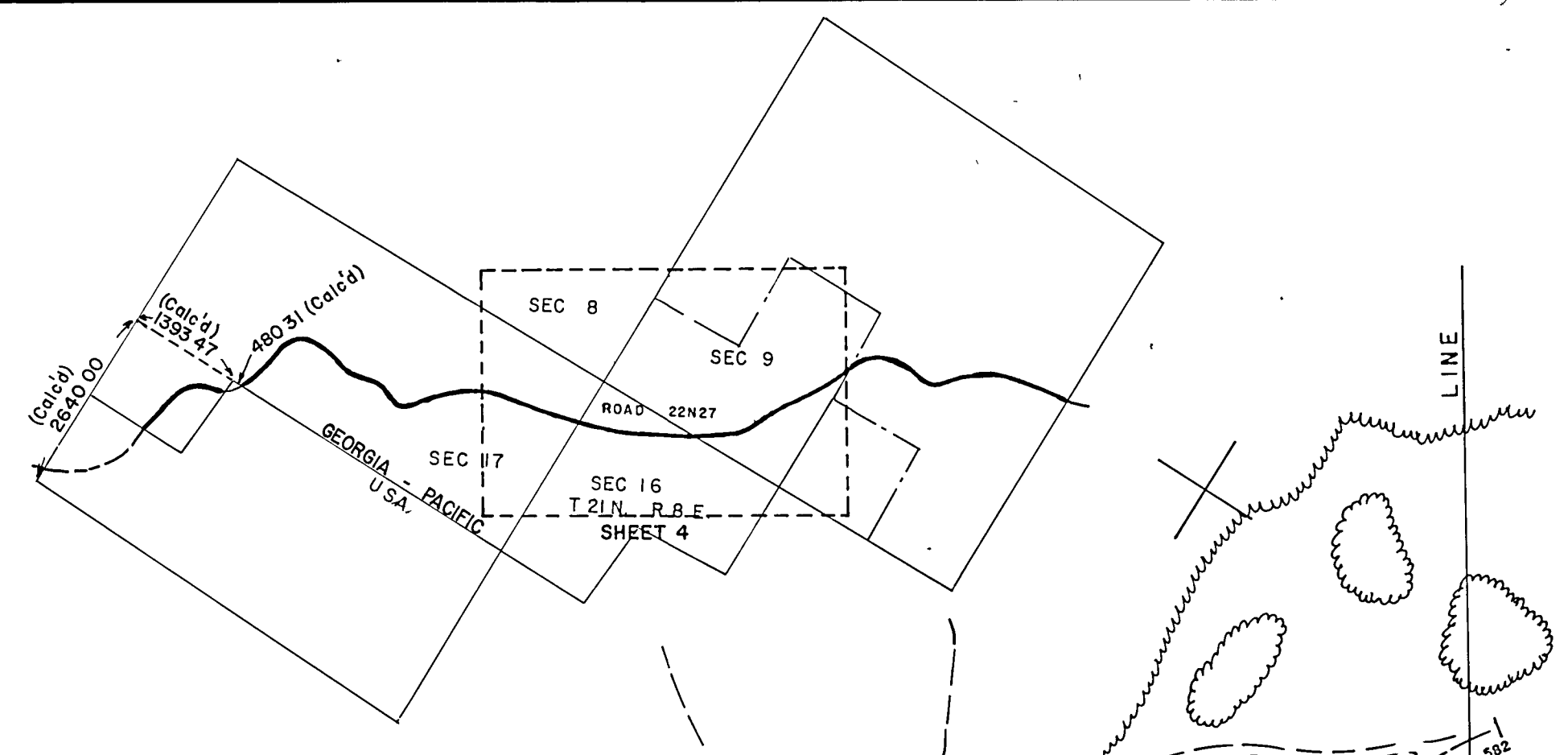

VICINITY MAP  
NO SCALE

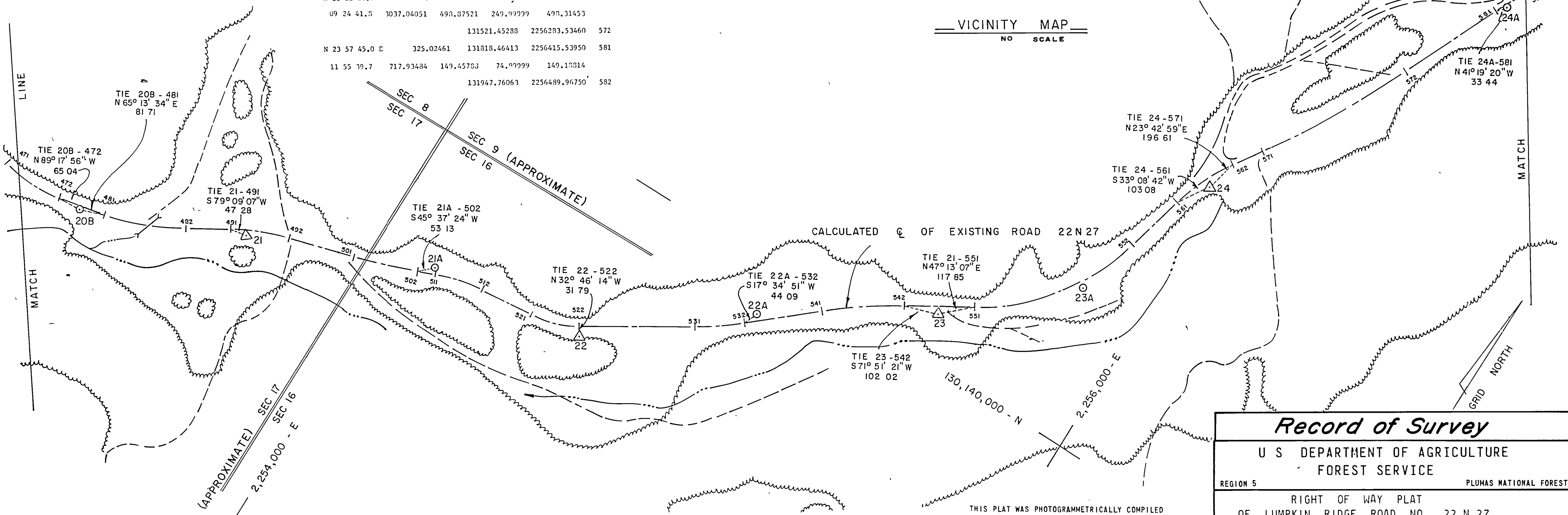

- LEGEND**
- TREE LINE
  - FOUND SECTION CORNERS BY U.S.F.S.
  - PROTRACTED OR PROJECTED CORNER
  - SET 1/2" x 30" GALV. I.P. TRAVERSE POINT
  - SET 1" x 36" COPPERWELD MONUMENT WITH BRASS CAP STAMPED WITH STATION NUMBER "LS 2798 1973 RD NO. 22N24"
  - PHYSICAL SIDE ROAD INTERSECTING LUMPKIN ROAD
  - RIDGE LINE WITH PEAK OR SUMMIT
  - DRAINAGE LINE
  - CALCULATED SECTION LINES UTILIZING GRID BEARING
  - DIRT TRAIL

THIS PLAT WAS PHOTOGRAMMETRICALLY COMPILED FROM VERTICAL AERIAL PHOTOGRAPHS BY HOGAN, SCHOCH, & ASSOCIATES, INC. AND MEETS THE SPECIFICATIONS PREPARED BY THE U.S. FOREST SERVICE. THE PHOTOGRAMMETRIC SURVEY OF ROAD NO. 22N27, LUMPKIN RIDGE ROAD, INVOLVED THE SECURING OF VERTICAL AERIAL PHOTOGRAPHY, THE ESTABLISHMENT OF HORIZONTAL CONTROL, COMPILATION OF A PLANIMETRIC MAP, PROTRACTION AND PROJECTION OF THE LAND NET FROM RECOVERED AND TIED-IN AUTHENTIC PROPERTY CORNERS AND PLOTTING AND CALCULATION OF CENTERLINE POSITION AND DESCRIPTION. ALL DATA PERTINENT TO THIS SURVEY IS ON FILE AT THE FOLLOWING ADDRESS:

U.S. FOREST SERVICE  
DIVISION OF ENGINEERING  
SURVEYS AND MAPS BRANCH  
640 SANSOME STREET  
SAN FRANCISCO, CALIFORNIA 94111

**Record of Survey**

U S DEPARTMENT OF AGRICULTURE  
FOREST SERVICE

REGION 5 PLUMAS NATIONAL FOREST

RIGHT OF WAY PLAT  
OF LUMPKIN RIDGE ROAD NO. 22 N 27

GRANTOR \_\_\_\_\_

SECTIONS 9, 16 & 17 T 21 N R 8 E

COUNTY OF PLUMAS STATE OF CALIFORNIA

SCALE: 1"=200 FT. JANUARY 1974

BASIS OF BEARING: CALIFORNIA COORDINATE SYSTEM ZONE 1  
BEARINGS AND DISTANCES ON MAP ARE GRID.  
TO CONVERT GRID DISTANCES TO GEODETIC.  
MULTIPLY BY 1.00014334.

GRID TRUE

HOGAN, SCHOCH & ASSOC. INC.  
ENGINEERING SURVEYING PHOTOGRAMMETRY  
258 PETALUMA AVE SEBASTOPOL CALIFORNIA (707) 823-4479

PROJECT # PMS 1480 SHEET 4 OF 9