

LEGEND

- Found 3/4" iron pipe tagged L.S. 3202 (except as noted)
- Set 3/4" iron pipe tagged "L.S. 3202
- Ⓢ Indicates Block numbers

SCALE : 1" = 50'

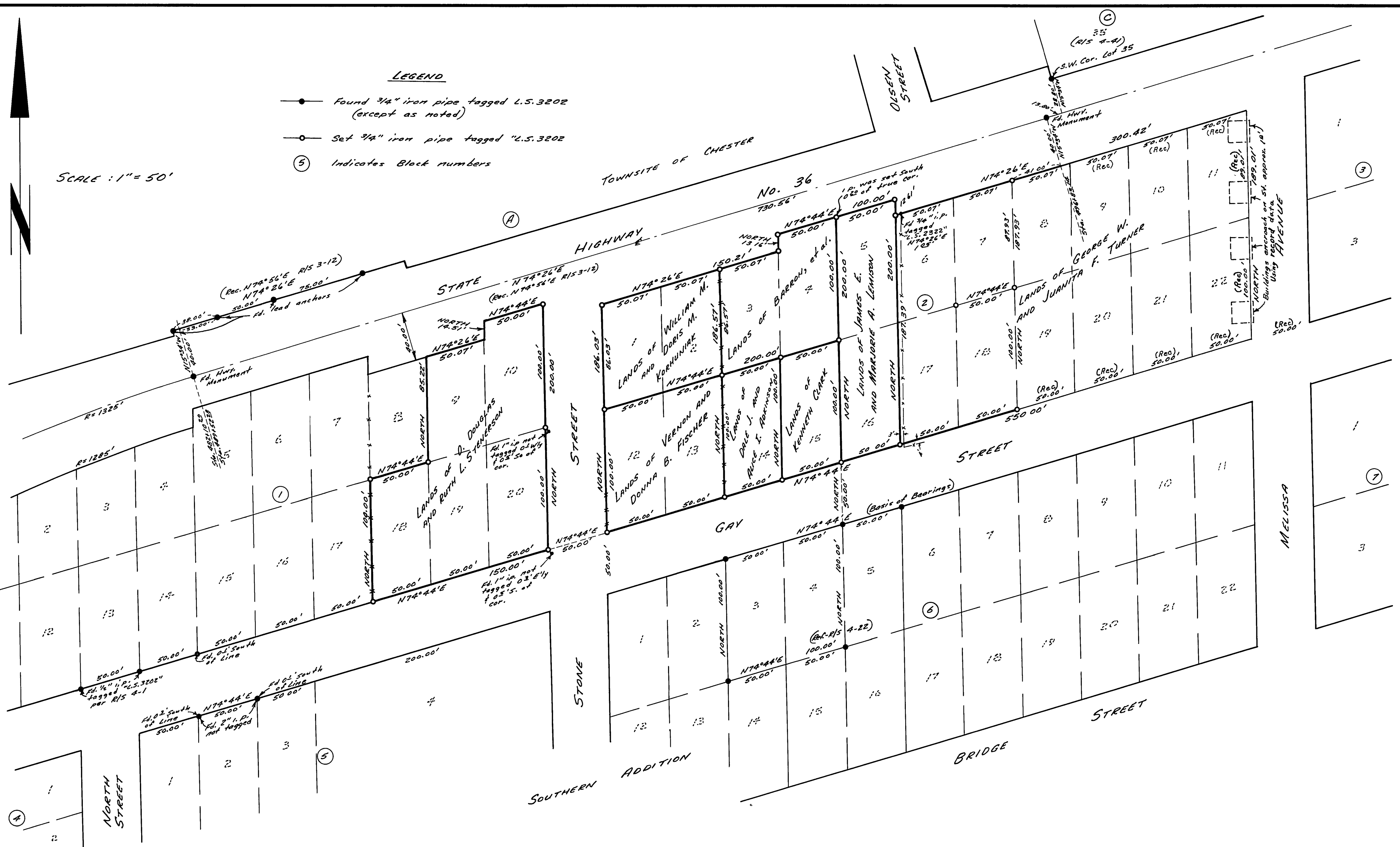

CERTIFICATES:

This map correctly represents a survey made under my direction in conformance with the requirements of the Land Surveyor's Act at the request of Stenerson, Korhuniak, et al., 1974.

Paul E. Simpson
Paul E. Simpson, Licensed Land Surveyor No. 3202

This map has been examined for conformance with the requirements of the Land Surveyor's Act this 31st day of October, 1974.

Larry A. Fitas
Larry A. Fitas, Plumas County Engineer, R.C.E. 13225

Filed this 31st day of OCTOBER, 1974, at 2:30 P.M. in Book 4 of Record of Surveys at Page 64 at the request of Paul E. Simpson. Fee: \$50 File No. 335

Dorothy New Marley
Dorothy New Marley, Plumas County Recorder

RECORD OF SURVEY FOR
STENERSON, KORHUNIAK, et al.

A PORTION OF BLOCK 1 AND BLOCK 2, SOUTHERN ADDITION TO THE TOWN OF CHESTER, PLUMAS COUNTY, CALIFORNIA

SCALE : 1" = 50'
PAUL E. SIMPSON, ASSOCIATES, ENGINEERING - PLANNING - SURVEYING
SUSANVILLE, CALIFORNIA