

~BASIS OF BEARINGS~  
Developed from found points  
per R.M. BK1 @ Pg. 45

SCALE: 1"=100'

~LEGEND~

- INDICATES fd. 3/4" I.P. per RM BK1 @ Pg. 45
- INDICATES Set 3/4" I.P. tagged L.S. 3519

NOTE: All bearings and distances shown are record and measured unless otherwise noted.

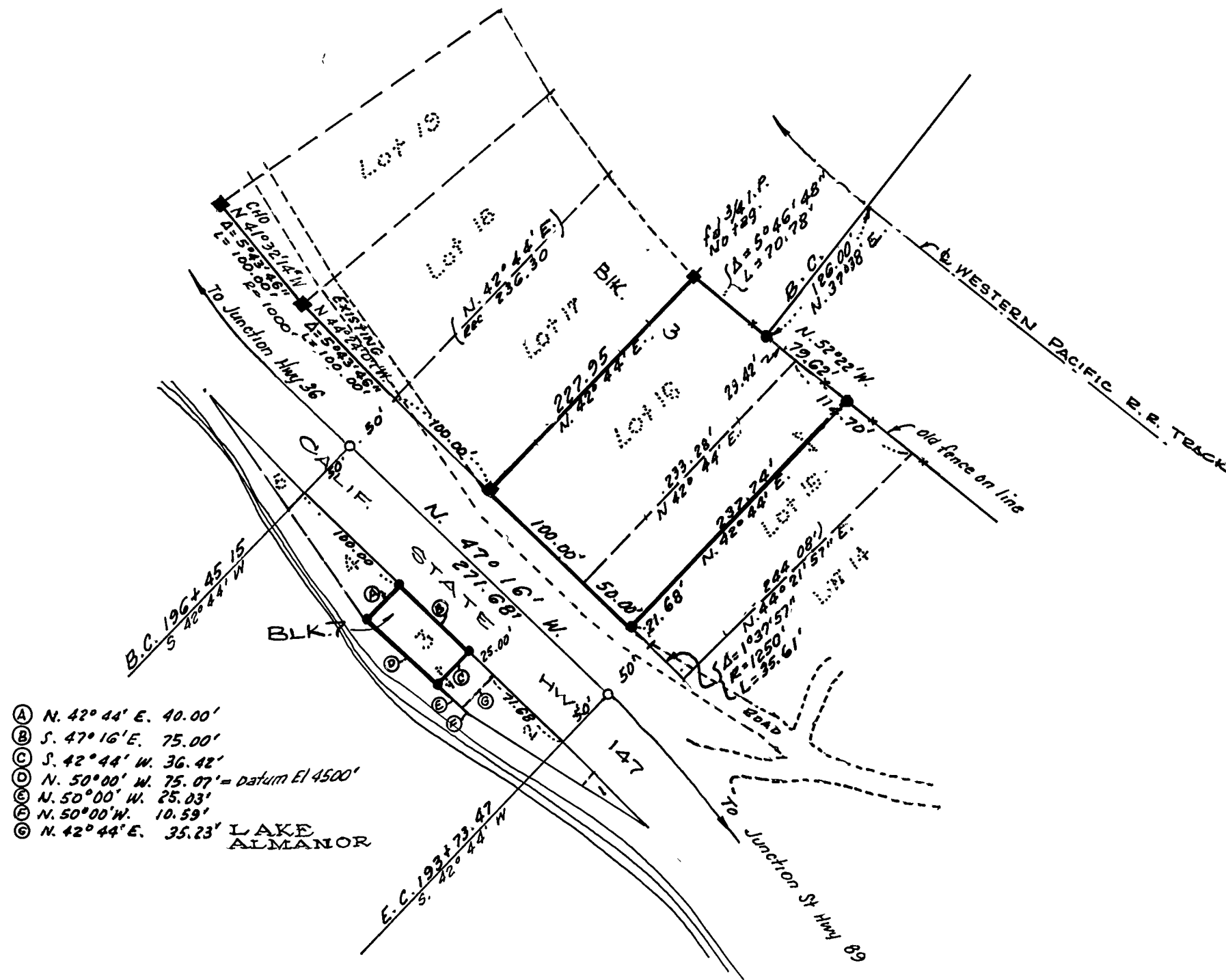

- Ⓐ N. 42° 44' E. 40.00'
- Ⓑ S. 47° 16' E. 75.00'
- Ⓒ S. 42° 44' W. 36.42'
- Ⓓ N. 50° 00' W. 75.07' = datum El 4500'
- Ⓔ N. 50° 00' W. 25.03'
- Ⓕ N. 50° 00' W. 10.59'
- Ⓖ N. 42° 44' E. 35.23'

LOCATION OF SURVEY.

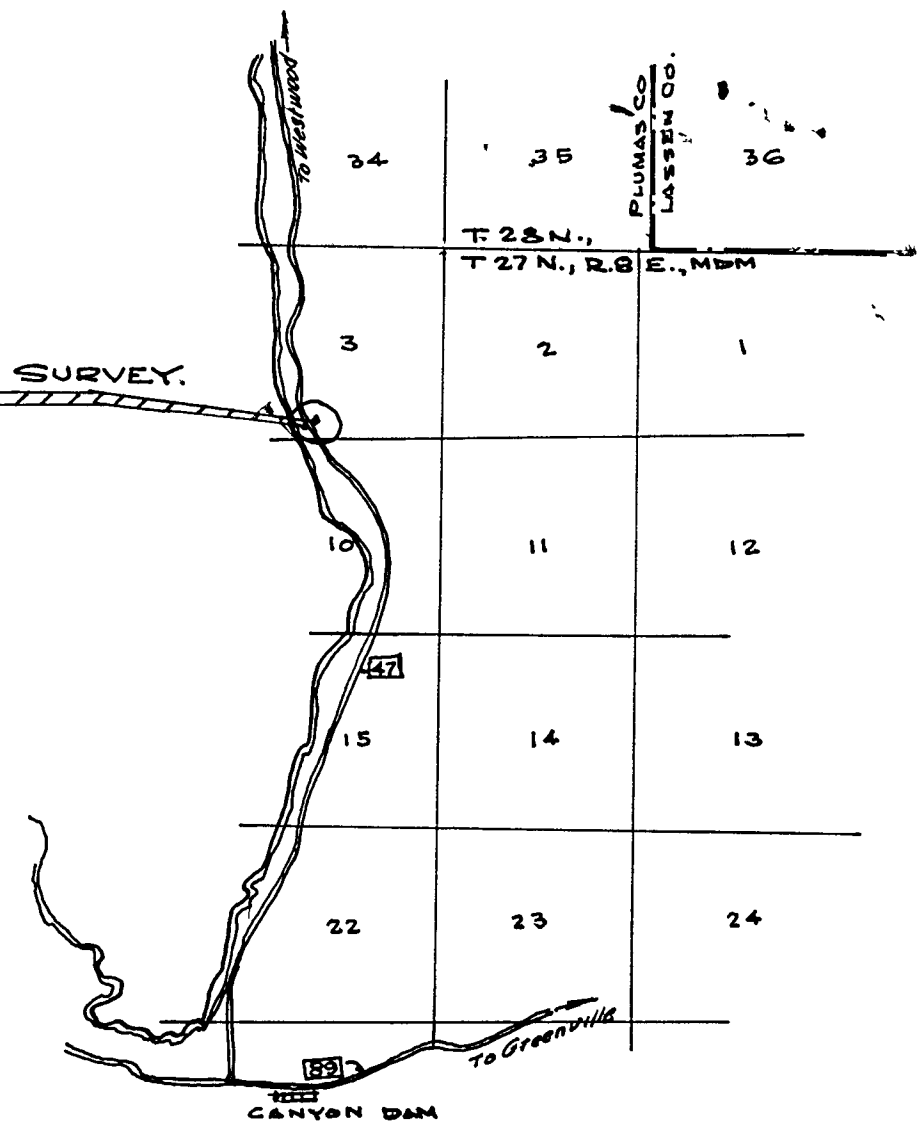

LOCATION MAP  
1"=1 Mile

~CERTIFICATES~

● This map correctly represents a survey made by me in conformance with the requirements of the Land Surveyor's Act at the request of Elsie Stewart in May, 1970.

*John D. Mitchell*  
John D. Mitchell,  
L.S. No 3519  
STATE OF CALIFORNIA

● This map has been examined for conformance with the requirements of the Land Surveyor's Act this 15<sup>th</sup> day of February, 1971.

*Darrell P Payne*  
Darrell Payne, Co. Surveyor  
R.C.E. 8596

● Filed for record this 15<sup>th</sup> day of February, 1971 at 3:30 p.m. in Record Survey Book 4 at Page 11 at the request of John D. Mitchell.

*Dorothy New Marley*  
Dorothy New Marley  
File No: 4229 Plumas Co. Recorder  
Fee \$5.00

RECORD OF SURVEY  
FOR  
R. J. & ELSIE STEWART  
AND  
J. R. & FLORENCE STEWART  
OF

A PORTION OF LOTS 3, 15 & 16 IN AMENDED INDIAN HILLS SUBDIVISION NO 2 REF: R.M. BK1 @ Pg. 45 IN SEC. 3, T27 N., R2E., MDM PLUMAS CO., CALIFORNIA

LAND SURVEYOR *John D. Mitchell*  
515 HILL ST.  
SUSANVILLE, CAL.

SHEET 1 OF 1 JOB 7023 NOV., 1971