

SCALE 1"=500'

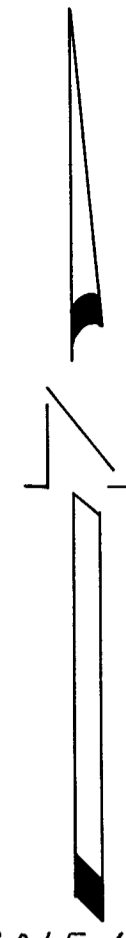

LEGEND

- ◆ Established corners found, as noted
 - Fd. Found
 - I.P. Iron Pipe
 - Md. Mound
 - Set corners, as noted
 - B.T. Bearing Tree
 - Cor. Corner
 - Rebar. Reinforcing Steel Pin
 - G.L.O. General Land Office
 - R/S Record of Survey
- Plastic caps referred to are stamped R.C.E. 11173
K Tags referred to are standard Forest Service Location Markers

NOTE

1. This survey was made for the purpose of establishing the legal corners of the SW 1/4 NE 1/4, Sec. 25, and does not reflect other ownership, rights-of-way or occupation.
2. West 1/4 Sec. Cor. re-established from calls in original G.L.O. field notes and physical evidence on the ground.
3. East 1/4 Sec. Cor. considered lost and re-established by single-proportionate measurement north and south on the section (range) line.

SURVEYOR'S CERTIFICATE

This map correctly represents a survey made by me or under my direction in conformance with the requirements of the Land Surveyor's Act at the request of Martin Karl Hartwig.

This Record of Survey does not constitute a subdivision under Chapter 2, Article 3, Section 11535 of the Business and Professions Code.



John C. Simpson
 John C. Simpson
 R.C.E. No. 11173

COUNTY SURVEYOR'S CERTIFICATE

This map has been examined for conformance with the requirements of the Land Surveyor's Act this 20th day of Nov., 1968.

Darrell P. Payne
 Darrell P. Payne
 R.C.E. No. 8576
 Plumas County Surveyor

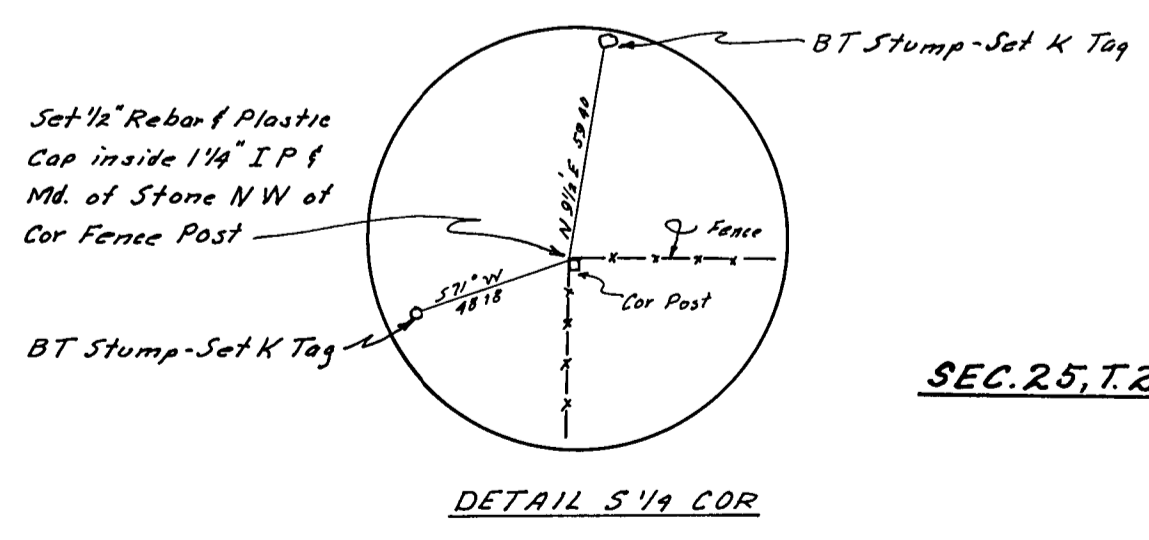

SEC. 25, T. 22N., R. 12E. (M.D.M.)

DETAIL 5/4 COR

COUNTY RECORDER'S CERTIFICATE

Filed this 20th day of November, 1968, at 2:45 P.M. in Book 7 of Records of Survey at Page 123 at the request of John C. Simpson.

Ida Hogan Cronvold
 Ida Hogan Cronvold
 Plumas County Recorder

Fee \$5.00
File No. 2576

JOHN C. SIMPSON, P.E.
 CIVIL ENGINEER
 QUINCY, CALIFORNIA

RECORD OF SURVEY
 OF
 THE RETRACEMENT AND SUBDIVISION OF A PORTION OF
 SEC. 25, T. 22N., R. 12 E. (M.D.M.)
 PLUMAS COUNTY-CALIFORNIA
 FOR
 MARTIN KARL HARTWIG