

CURVE DATA							
CURVE NO	RADIUS FT	CENTRAL ANGLE	ARC FT	CURVE NO	RADIUS FT	CENTRAL ANGLE	ARC FT
		0 1 2				0 1 2	
18	800	22 00 00	307.18	A-1	50	111 14 00	97.10
18A	"	11 00 00	153.59	A-2	150	39 30 00	155.77
18B	"	" " "	"	A-3	75	85 30 00	109.30
19	400	42 00 00	293.22	A-3A	"	68 45 20	85.46
20	150	96 00 00	251.33	A-3B	"	19 44 40	25.84
21	400	55 00 00	404.92	A-4	50	119 30 00	104.28
21A	"	54 57 00	389.62	A-5	100	71 00 00	125.92
21J	"	3 03 00	21.29	A-5A	"	68 03 50	110.07
22	300	76 00 00	397.94	A-5B	"	7 56 10	13.85
22A	"	53 47 00	281.41	A-6	175	56 30 00	172.56
22B	"	22 18 00	116.35	A-7	250	33 00 00	143.59
23	700	18 00 00	219.91	A-8	125	83 30 00	182.17
24	100	78 00 00	127.41	A-9	150	71 30 00	187.19
25	150	69 00 00	180.44	A-10	400	28 00 00	125.48
26	125	67 00 00	146.17	A-11	400	20 00 00	139.63
27	120	120 00 00	251.33	A-12	200	38 00 00	132.65
27A	"	40 00 00	83.78	A-13	400	26 00 00	167.55
27B	"	64 00 00	134.04	A-14	150	37 12 06	97.85
27C	"	16 00 00	35.51				
28	150	27 00 00	70.69	B-1	100	46 00 00	80.29
29	300	60 00 00	314.16				
30	120	72 00 00	150.80				
31	200	39 00 00	136.14				
32	400	25 00 00	174.53				
33	150	55 00 00	143.99				
34	150	76 00 00	120.43				
35	125	73 00 00	159.24				
36	125	80 00 00	174.53				
37	250	45 00 00	196.35				
37A	"	28 20 00	123.63				
37B	"	16 40 00	72.72				
38	150	64 00 00	167.55				
39	200	38 00 00	152.65				
40	150	69 00 00	180.44				
41	125	105 00 00	229.07				

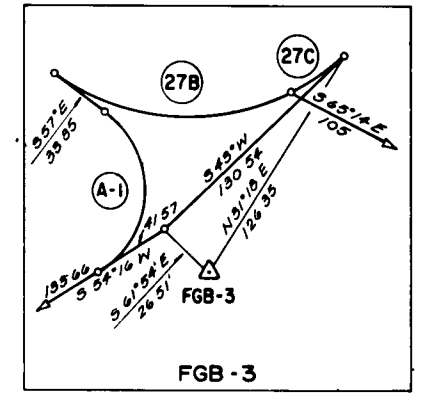
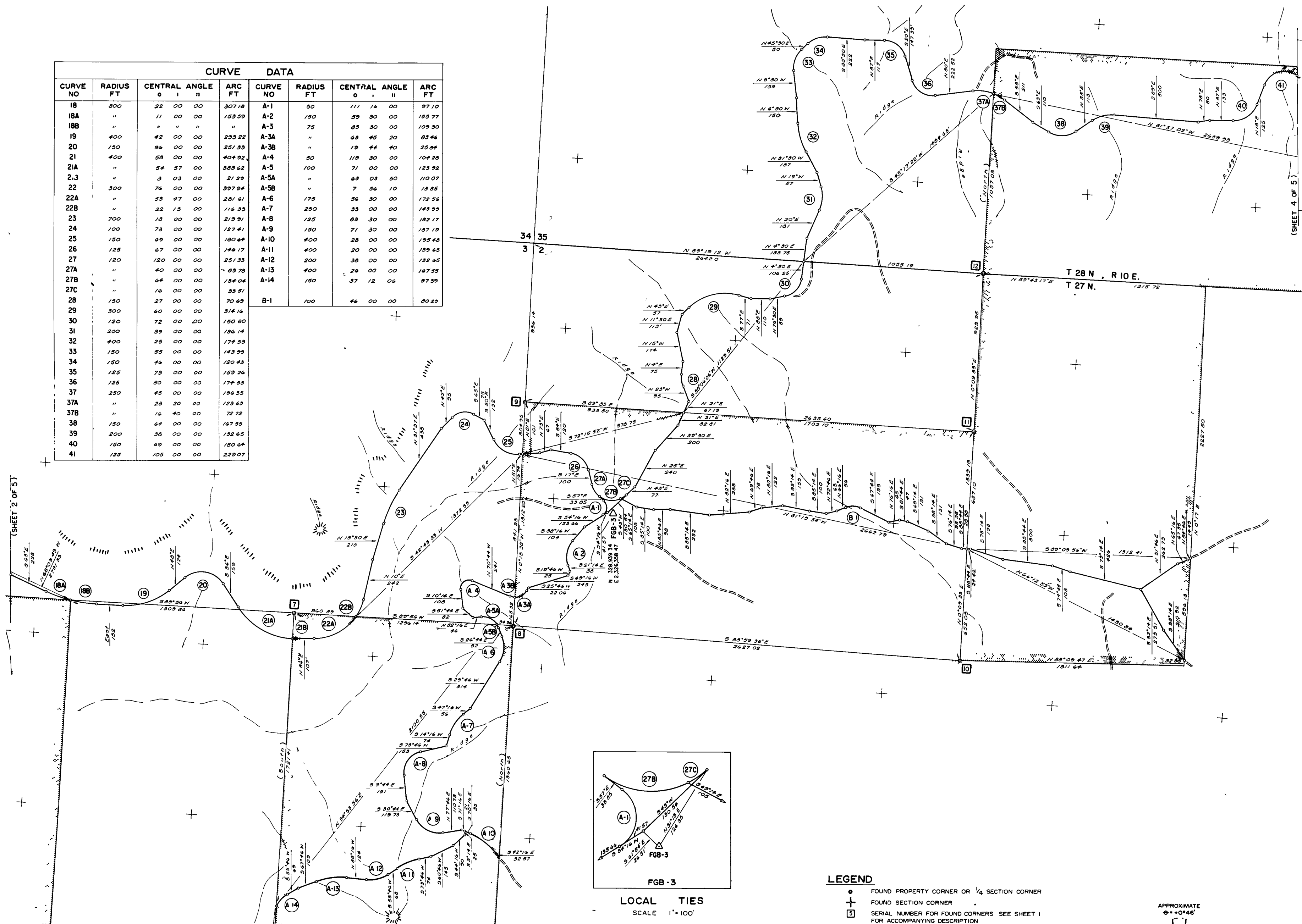

LOCAL TIES
SCALE 1" = 100'

LEGEND

- FOUND PROPERTY CORNER OR 1/4 SECTION CORNER
- ⊕ FOUND SECTION CORNER
- ⊞ SERIAL NUMBER FOR FOUND CORNERS SEE SHEET 1 FOR ACCOMPANYING DESCRIPTION
- ⊕ PROTRACTED OR PROJECTED CORNER
- △ SURVEY CONTROL MONUMENT WITH U.S.F.S. TABLET
- ▭ BOUNDARY OF PRIVATE LAND (FRUIT GROWERS)

NOTE

RECORD BEARINGS AND / OR DISTANCES ARE SHOWN IN PARENTHESIS, ALL OTHER DATA ARE CALCULATED

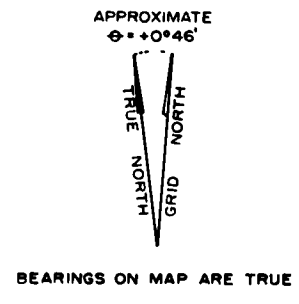

This plat was photogrammetrically compiled from vertical aerial photographs by Greenwood and Associates and meets the specifications prepared by the U. S. Forest Service. The photogrammetric survey of Road No. 28N03 involved the securing of vertical aerial photography, the establishment of horizontal control, compilation of a planimetric map, protraction and projection of the land net from recovered and tied-in authentic property corners and plotting and calculation of centerline position and description.

All data pertinent to this survey is on file at the following address:

U. S. Forest Service
Division of Engineering
Surveys and Maps Branch
630 Sansome Street
San Francisco, California 94111

U. S. FOREST SERVICE
PLAT OF
ROAD NO. 28N03
FRUIT GROWERS BOULEVARD
PLUMAS NATIONAL FOREST
PLUMAS COUNTY, CALIFORNIA
SCALE 1" = 400'
SHEET 3 OF 5