

# RECORD OF SURVEY

## PORTION OF BLOCK 1 OF THE TOWN OF TAYLORSVILLE IN SEC. 27 & 34 T.26N. R.10E. M.D.M.

**LEGEND**  
 • 3/4" x 18" Galv. Iron pipe set  
 ○ S.N. Steel Nail set  
 S&C. Spike & cap fd. as shown in Book 3 of Record of Surveys at page 36  
 --- Fence Line

**NOTES:**  
 Basis of bearings is the centerline of Nelson St. as shown on Record of Survey map filed in Book 3 of Record of Surveys at page 36. Said centerline was prolonged Northerly and bearing equated to agree with record bearing: N.3°00'E.  
 N.3°00'E of this map equals N.3°48'02" E on Record of Survey above referred to.

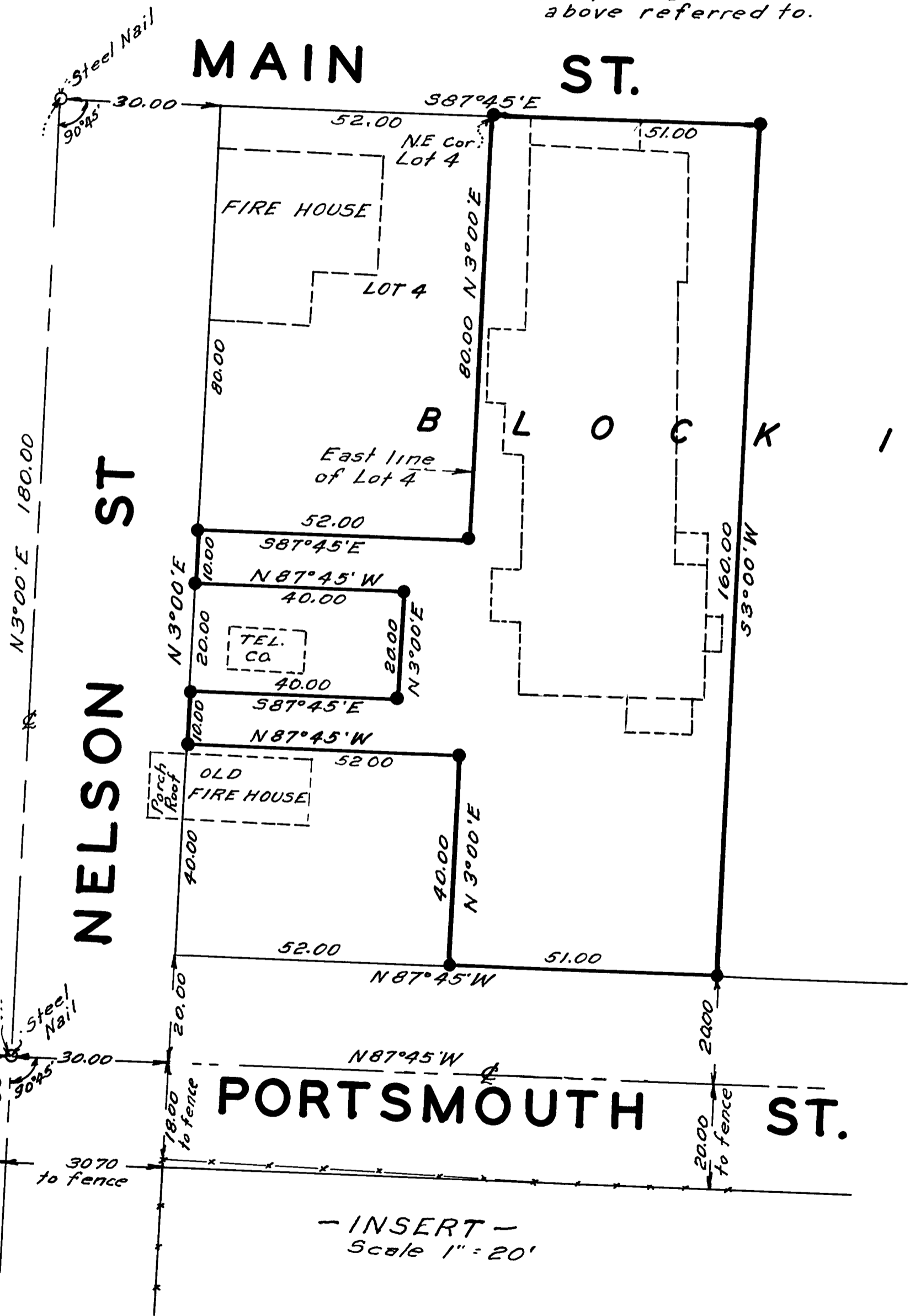
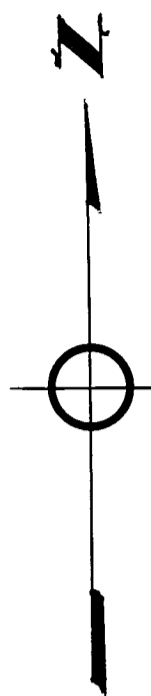
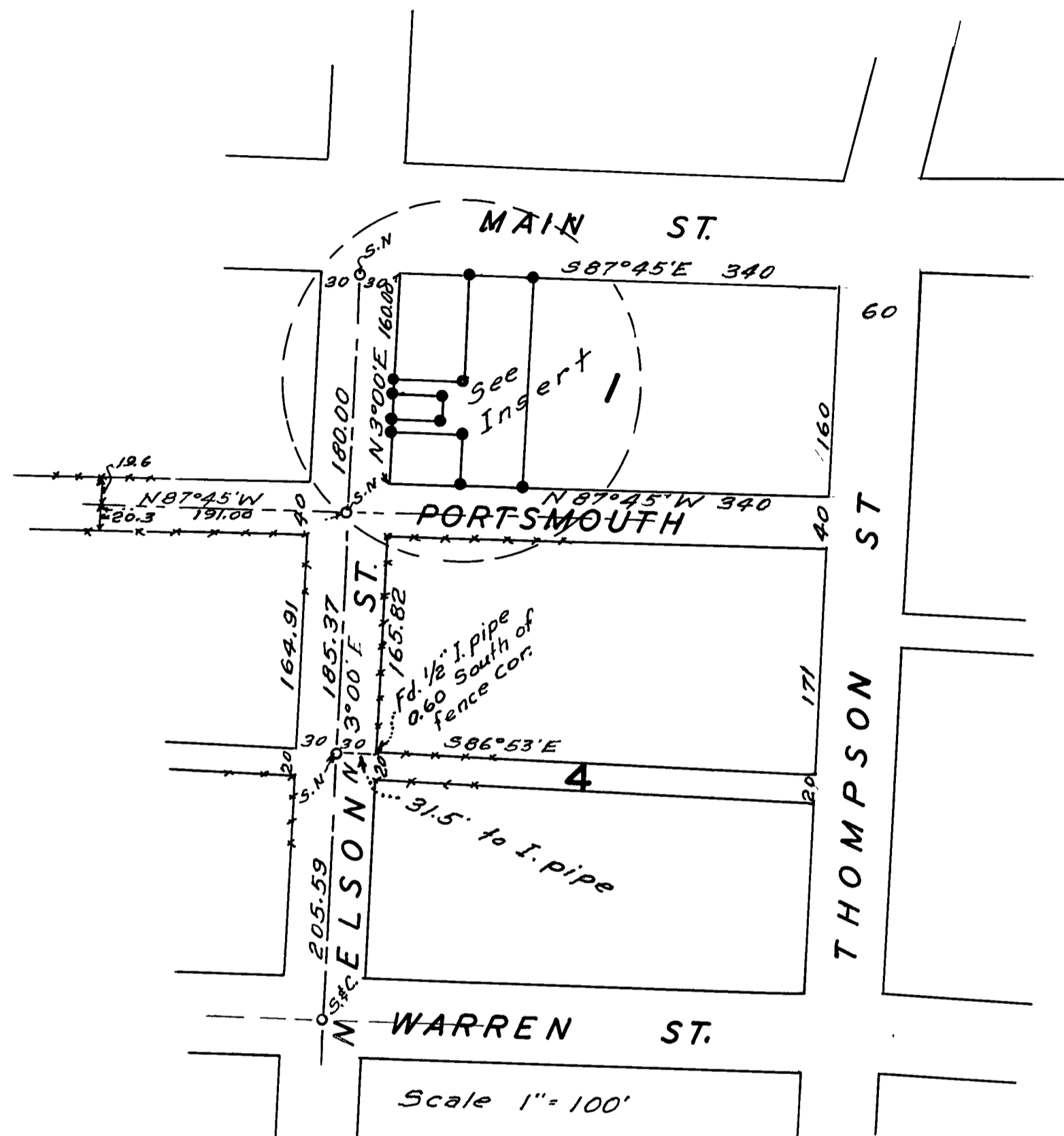

**SURVEYOR'S CERTIFICATE**

This map correctly represents a survey made by me in conformance with the requirements of the Land Surveyor's Act at the request of Alan H. Thieler. Jan. 1966

Marcus J. McBeen sr.  
 Marcus J. McBeen sr.  
 L.S. No 2702

**COUNTY SURVEYOR'S CERTIFICATE**

This map has been examined for conformance with the requirements of the Land Surveyor's Act this 25<sup>th</sup> day of January 1966

James J. Flanagan  
 COUNTY SURVEYOR

**RECORDER'S CERTIFICATE**

Filed for record this 25<sup>th</sup> day of Jan. 1966 at 2:20 P.M. in Book 3 of Record of Surveys at page 60 at the request of Marcus J. McBeen sr.

# 3338  
 \$ 5.00  
 John Hogan Rowold  
 COUNTY RECORDER

