

SURVEYORS CERTIFICATE

This map correctly represents a survey made by me in conformance with the requirements of the Land Surveyor's Act at the request of Dennis L. Schlagel in June, 1965. This survey is not a subdivision as defined in Section 11535, Article 3, Chapter 2 of the Business and Professions Code.

Marcus J. McBeen sr.
MARCUS J. McBEEN Sr. L.S. 2702

COUNTY SURVEYORS CERTIFICATE

This map has been examined for conformance with the requirements of the Land Surveyor's Act this 13th day of July 1965.

James F. Flanagan
JAMES F. FLANAGAN R.E. 292
County Surveyor

RECORDERS CERTIFICATE

Filed for record this 14th day of July 1965, at 9:26 AM in Book 3 of Surveys, Page 27.

Deborah Gronwald
file no. 185
500
RECORDER

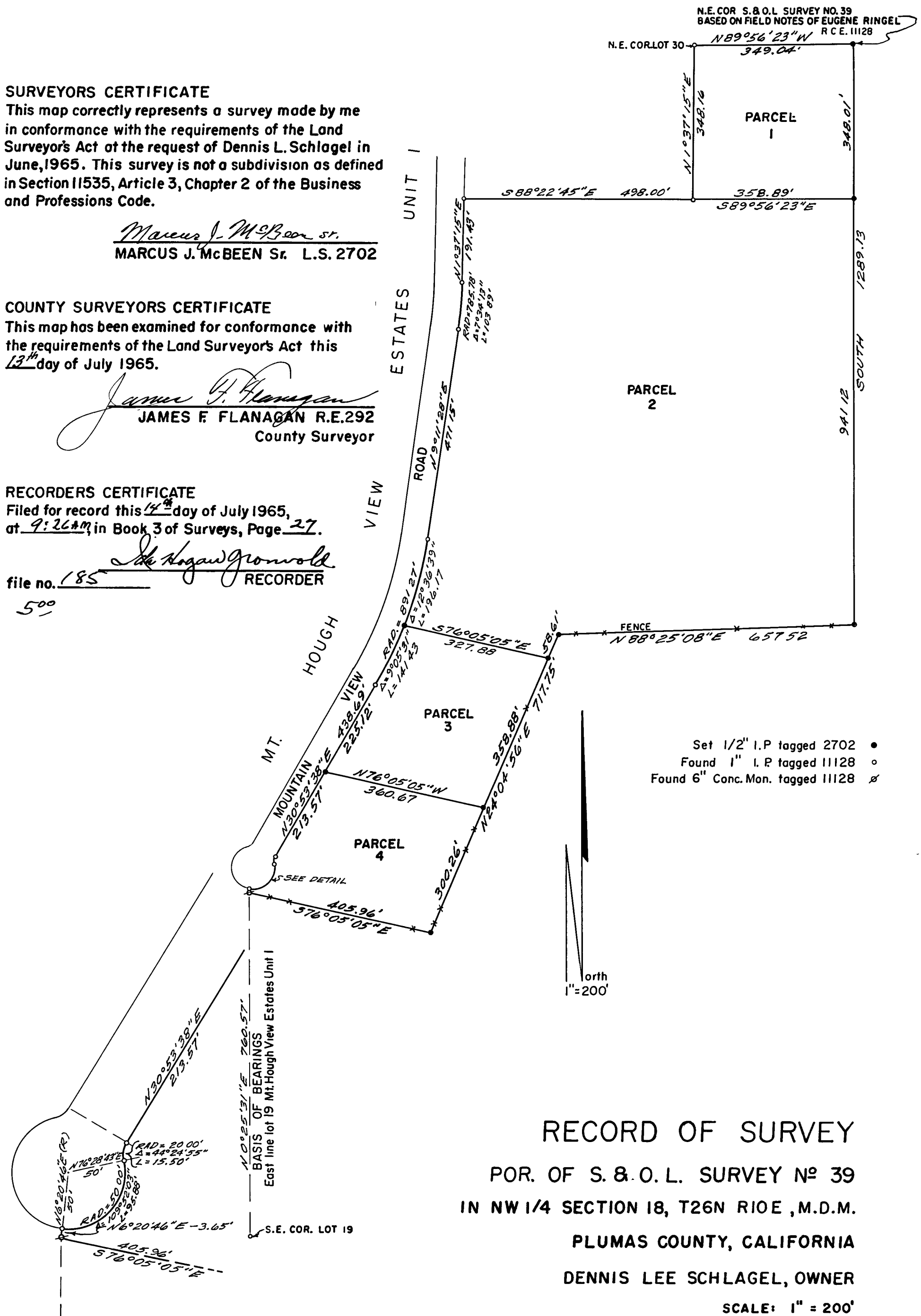

RECORD OF SURVEY
POR. OF S. & O. L. SURVEY N° 39
IN NW 1/4 SECTION 18, T26N R10E, M.D.M.
PLUMAS COUNTY, CALIFORNIA
DENNIS LEE SCHLAGEL, OWNER
SCALE: 1" = 200'