

SEC. 16, T. 24 N., R. 10 E. (M.D.M.)

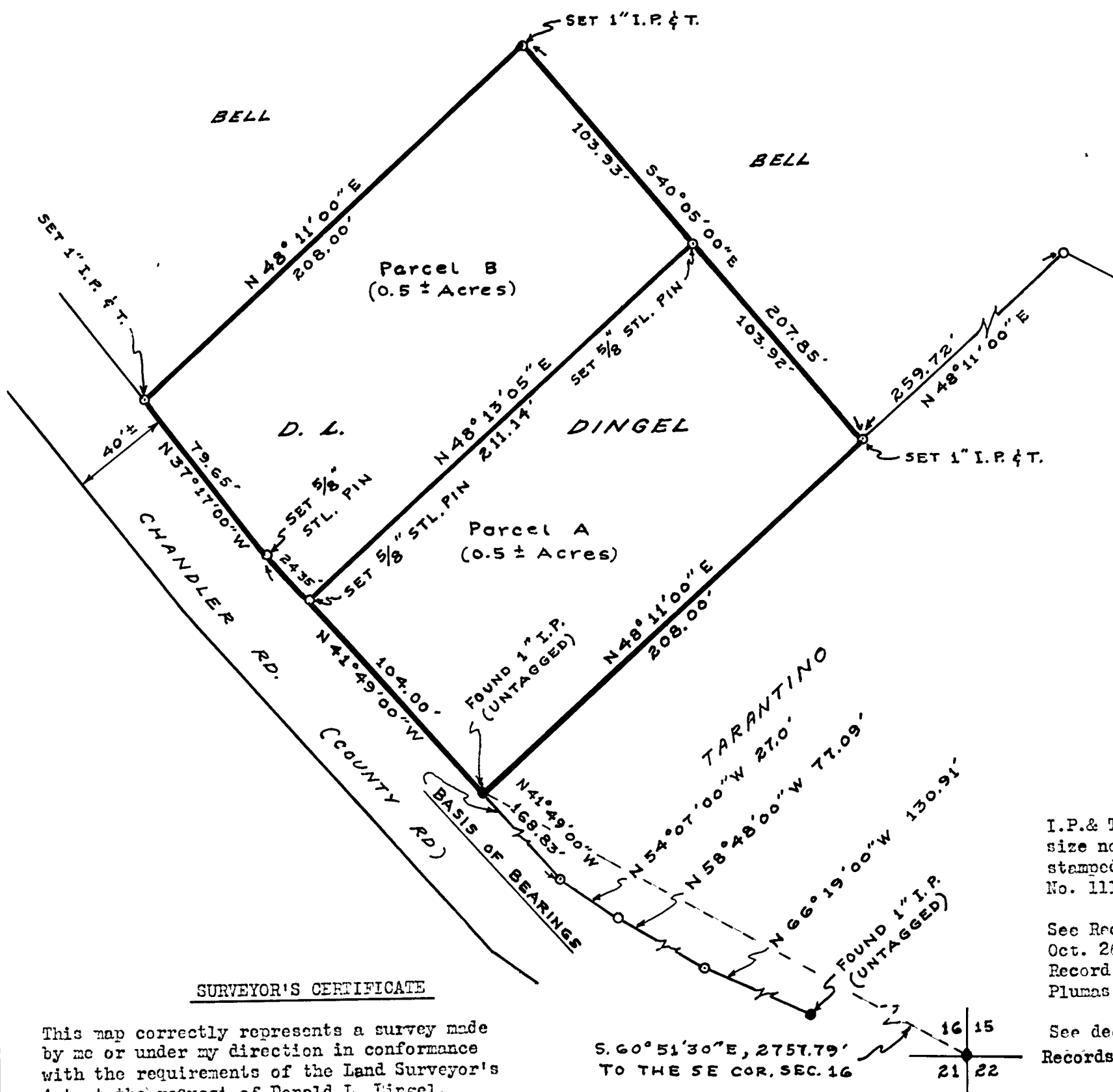

SCALE : 1" = 50'

# SURVEYOR'S CERTIFICATE

This map correctly represents a survey made by me or under my direction in conformance with the requirements of the Land Surveyor's Act at the request of Donald L. Bingel.

This Record of Survey does not constitute a subdivision under Chapter 2, Article 3, Section 11535 of the Business and Professions Code.

John C. Simpson  
R.C.E. No. 11173



COUNTY SURVEYOR'S CERTIFICATE

This map has been examined for conformance with the requirements of the Land Surveyor's Act this 13<sup>th</sup> day of July, 1965.

James F. Flangen, R.C.E. No. 292  
Plumas County Surveyor

## RECORDER'S CERTIFICATE

Filed for record this 13<sup>th</sup> day of July, 1965,  
at 2:30 P.M. in Book 3 of Records of Survey at  
page 25 at the request of John C. Simpson.

Ida Hogan Gronvold  
Plumas County Recorder

JOHN C. SIMPSON, P.E.  
CIVIL ENGINEER  
QUINCY, CALIFORNIA

Fee \$5.00  
File No. —

NOTES

I.P. & T. indicates iron pipe, of size noted, set with brass tag stamped "John C. Simpson, R.C.E. No. 11173"

See Record of Survey filed  
Oct. 26, 1953, in Book 1 of  
Record of Survey, at page 108,  
Plumas County Records.

See deed, Bk. 169 of Official  
Records, page 1057.

# RECORD OF SURVEY

SUBDIVISION INTO TWO PARCELS  
IN THE W $\frac{1}{2}$  SE $\frac{1}{4}$ , SEC. 16, T. 24 N., R. 10 E. (M. D. M.)  
for  
DONALD L. DINGEL  
QUINCY, PLUMAS COUNTY, CALIFORNIA