

MEADOW VALLEY LUMBER CO.

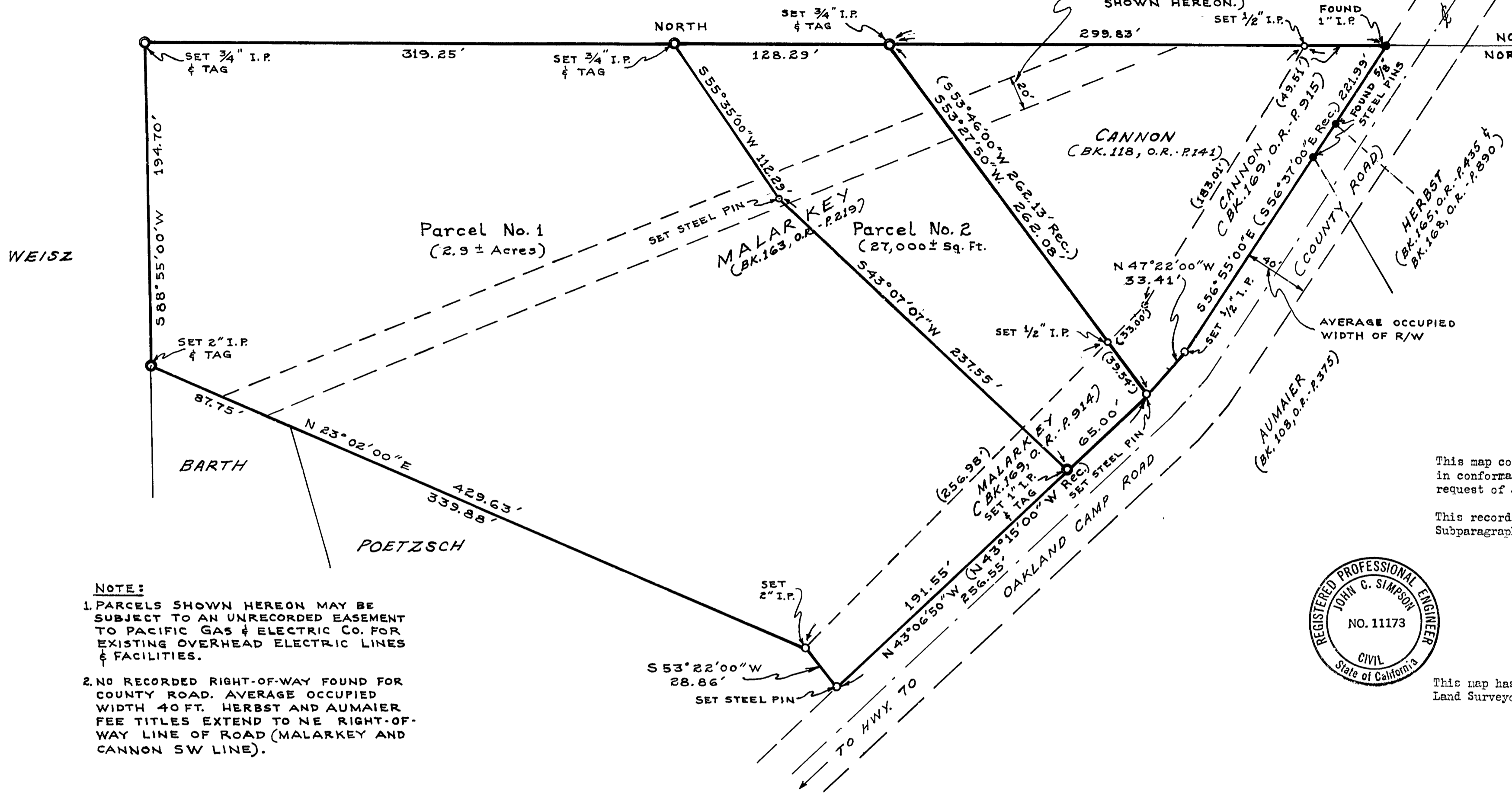

**BASIS OF BEARINGS**  
NORTH 1061.24' (Record)  
NORTH 810.37' (Record)  
5E COR. SW 1/4 SE 1/4, SEC. 35,  
T. 25 N., R. 9 E., (M.D.M.)  
FOUND MOUND OF  
STONE & BLAZED  
TREE.

- LEGEND**
- ⊙ Set Iron Pipe of indicated size and brass tag stamped "John C. Simpson, R.C.E. 11173"
  - Set I.P. or Steel Pin (untagged) as indicated
  - Found survey monument as indicated
- REC.** Record  
**R/W** Right-of-way  
**O.R.** Official Records - Plumas County
- All monuments (except in driveways) marked with mound of stone around pipe or pin.

**SURVEYOR'S CERTIFICATE**  
This map correctly represents a survey made by me or under my direction in conformance with the requirements of the Land Surveyor's Act at the request of John V. Malarkey and James M. Cannon.

This record of survey is excluded from the Subdivision Map Act by Subparagraph (a) and (b) (1) of Section 11535.  
*John C. Simpson*  
John C. Simpson, R.C.E. No. 11173



**COUNTY SURVEYOR'S CERTIFICATE**  
This map has been examined for conformance with the requirements of the Land Surveyor's Act this 26<sup>th</sup> day of May, 1965.  
*James F. Flanagan*  
James F. Flanagan, R.C.E. No. 292  
Plumas County Surveyor

**NOTE:**  
1. PARCELS SHOWN HEREON MAY BE SUBJECT TO AN UNRECORDED EASEMENT TO PACIFIC GAS & ELECTRIC CO. FOR EXISTING OVERHEAD ELECTRIC LINES & FACILITIES.  
2. NO RECORDED RIGHT-OF-WAY FOUND FOR COUNTY ROAD. AVERAGE OCCUPIED WIDTH 40 FT. HERBST AND AUMAIER FEE TITLES EXTEND TO NE RIGHT-OF-WAY LINE OF ROAD (MALARKEY AND CANNON SW LINE).

**RECORDER'S CERTIFICATE**  
Filed for record this 26<sup>th</sup> day of MAY, 1965,  
at 11:40 A M. in Book of Records of Survey Vol. 3  
at page 21 at the request of John C. Simpson.  
*Ida Hogan Gronvold*  
Ida Hogan Gronvold  
Plumas County Recorder

**RECORD OF SURVEY**  
of  
**LANDS OF JOHN V. and BEVERLY A. MALARKEY**  
and  
**JAMES M. and MAUDE M. CANNON**  
WITHIN W 1/2 SE 1/4, SEC. 35, T. 25 N., R. 9 E., (M.D.M.)  
PLUMAS COUNTY, CALIF.

Fee \$5.00 4863  
File No. 4863

**JOHN C. SIMPSON, P.E.**  
CIVIL ENGINEER  
QUINCY, CALIFORNIA