

2030

2030

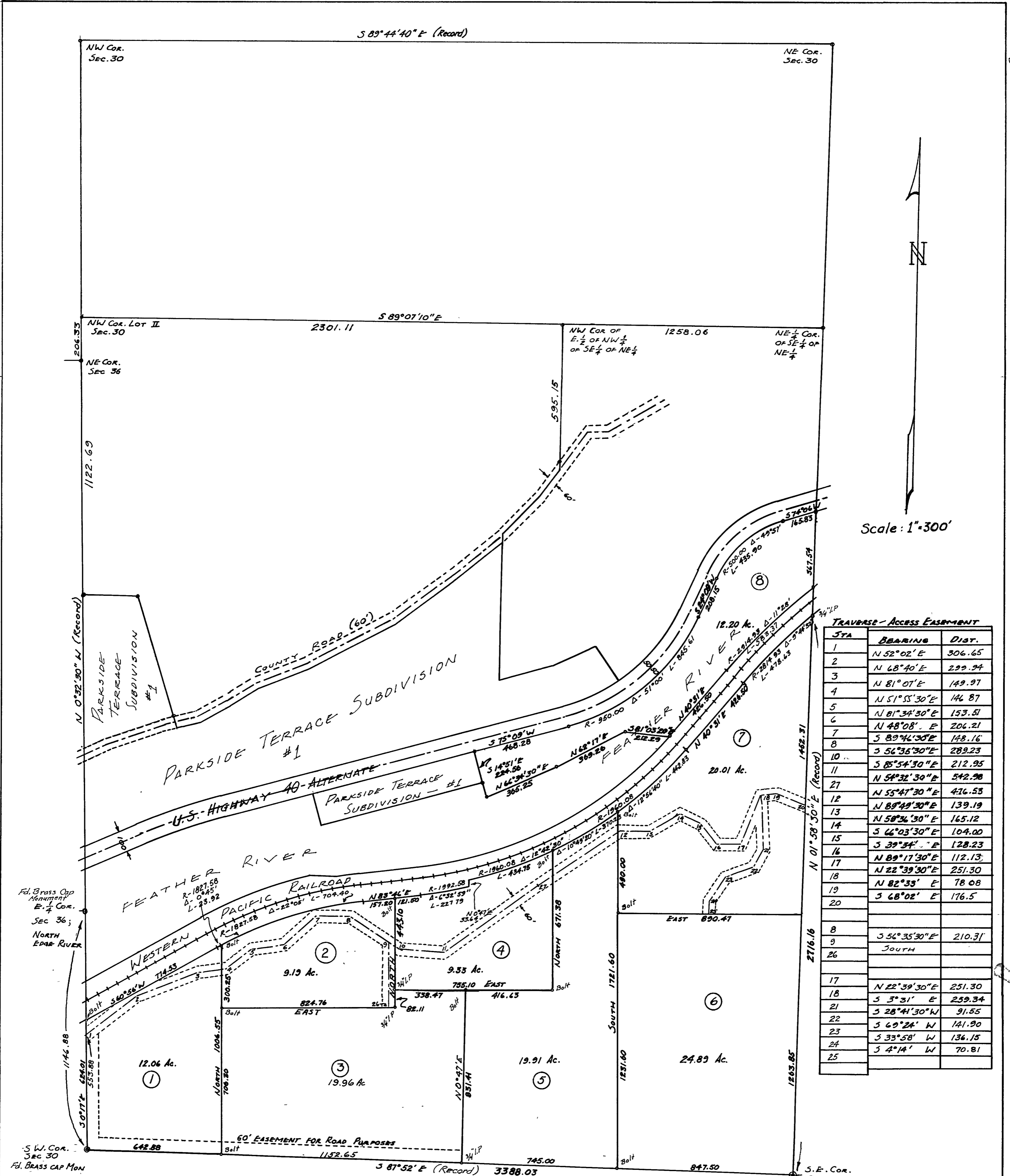

Scale: 1"=300'

STA	BEARING	DIST.
1	N 52° 02' E	306.65
2	N 68° 40' E	299.94
3	N 81° 01' E	149.97
4	N 51° 55' 30" E	146.87
5	N 81° 34' 30" E	153.51
6	N 48° 08' E	204.21
7	S 89° 46' 30" E	148.16
8	S 56° 36' 30" E	289.23
10	S 85° 54' 30" E	212.95
11	N 54° 32' 30" E	542.90
12	N 55° 47' 30" E	416.55
13	N 89° 49' 30" E	139.19
14	N 58° 36' 30" E	165.12
15	S 39° 34' E	128.23
16	S 89° 17' 30" E	112.13
17	N 22° 39' 30" E	251.30
18	N 82° 33' E	78.08
19	S 68° 02' E	176.5
20		
8		
9	S 56° 35' 30" E	210.31
26	SOUTH	
17	N 22° 39' 30" E	251.30
18	S 3° 31' E	259.34
21	S 28° 41' 30" W	91.55
22	S 69° 24' W	141.90
23	S 33° 58' W	136.15
24	S 4° 14' W	70.81
25		

I, JOHN W HAMBY, Licenced Land Surveyor No 2843, of the State of California, do hereby certify that the survey of the lands delineated hereon was made under my direct supervision in April, 1960, as authorized by Albion Joy, owner of said land, and that the map shown hereon is a true and correct record of said survey and is complete as shown. The monuments shown are of the character and occupy the positions indicated and are sufficient to enable the survey to be retraced. The basis of bearings is the Record of Survey of Section 30, filed in the office of the Recorder of PLUMAS COUNTY in Book 2 of Record of Surveys at page 26. This is not a subdivision and is filed in accordance with Section 11,535, sub section 2 Chapter 2 Art. 3, Business and Professions Code. Lots are one acre or more.

John W Hamby
John W. Hamby, L.S. 2843

I, JAMES F FLANAGAN, R.C.E. No. 292, County Engineer of the County of Plumas, State of California, do hereby certify that I have examined this map and I am satisfied that it is technically correct and that it complies with all the Provisions of Chapter 15, Division 3, Article 5, of the Business and Professions Code.

James F Flanagan
James F Flanagan, County Engineer

Recorded in the Office of the Recorder, County of Plumas, State of California, at the request of *James F Flanagan*, this 5th day of Oct, 1962, at 50 minutes past 4 o'clock P. M., in Book 2 of Record of Surveys at Page 30.
Recording No. _____

John Logan Gronwald
County Recorder

RECORD OF SURVEY

**A PORTION OF SEC. 30
T.23N., R.14E., M.D. B. & M.
AT PORTOLA, PLUMAS CO., CALIF.**

SURVEYED AT THE REQUEST OF ALBION JOY
BY JOHN W. HAMBY, L.S. 2843

JOHN W. HAMBY — & — ASSOCIATES
Licenced Land Surveyors —
Chico, California
July, 1960