

I, EDWARD P. NORRIS; Licensed Land Surveyor No 2846 of the State of California, do hereby certify that the survey of the land delineated hereon was made under my direct supervision in July 1964, as authorized by WALTER B. GRIMES owner of said land, and that the map shown hereon is true and correct record of said survey and is complete as shown. The monuments shown are of the character and occupy the positions indicated and are sufficient to enable the survey to be retraced. This record of survey is not a subdivision as defined in section 11535, Article 3, Chapter 2 of the Business and Professions Code. This is not a subdivision map.

Edward P. Norris
 EDWARD P. NORRIS
 L.S. 2846

Recorded in the office of the Recorder of the County of Plumas, State of California at the request of *Walter B. Grimes*, this 2 day of *July*, 1964, at 11 minutes past 2 O'clock P.M. in Book 2 of Record of Survey pages 134 and . Recording Number 2561.

Shirley G. Gronwald by _____
 COUNTY RECORDER DEPUTY

I, JAMES F. FLANAGAN, County Surveyor of the County of Plumas, State of California, do hereby certify that I have examined this map and I am satisfied that it is technically correct and that it complies with all the provisions of Chapter 15, Division 3, Article 5, of the Business and Professions Code.

James F. Flanagan
 JAMES F. FLANAGAN
 R.E. 292
 County Surveyor & County Engineer

NOTES:

THE BASIS OF BEARING IS THE SOUTH LINE OF SECTION 12 GIVEN AS S89°22'00"W ON THE GOVERNMENT LAND OFFICE NOTES AND SHOWN AS S87°50'59"W ON THIS MAP.

LEGEND:

- SET 3/4" IRON PIPE AT ALL PARCEL CORNERS. •
- SET 3/4" IRON PIPE WITH TAG MARKED R.E. 7294 AT ALL BOUNDARY CORNERS. •
- FOUND CONCRETE MONUMENT MARKED L.S. 2322. •

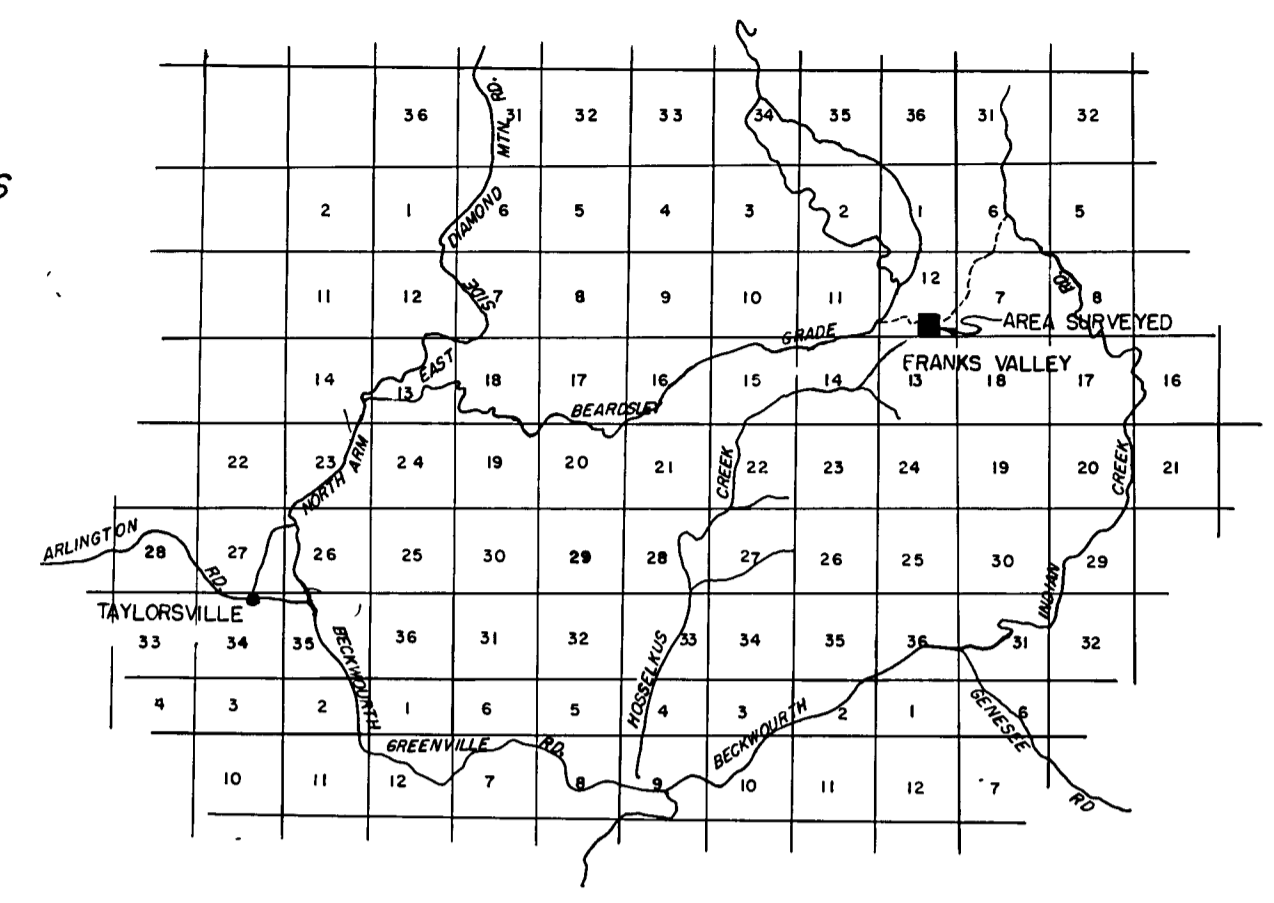

LOCATION MAP

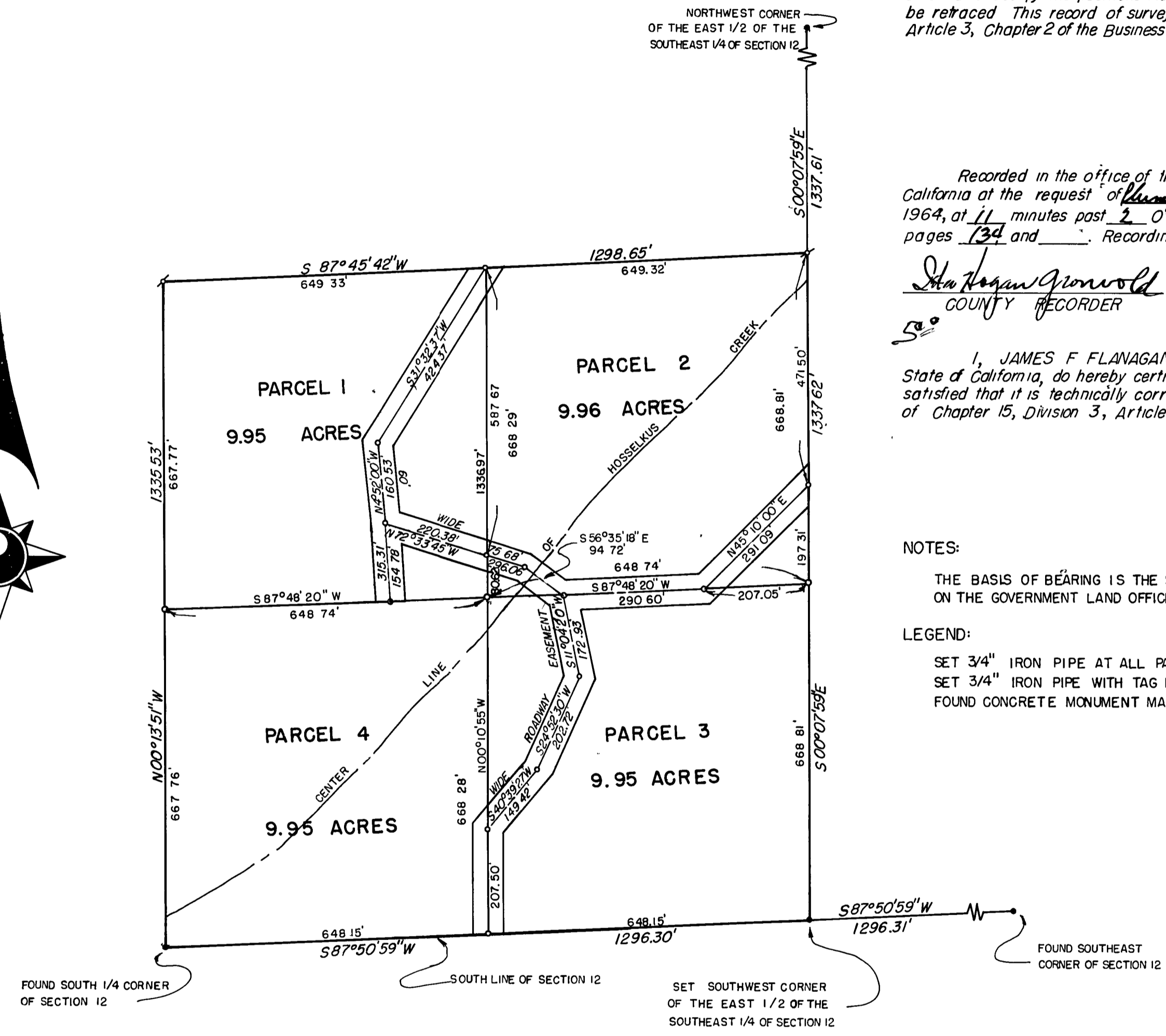
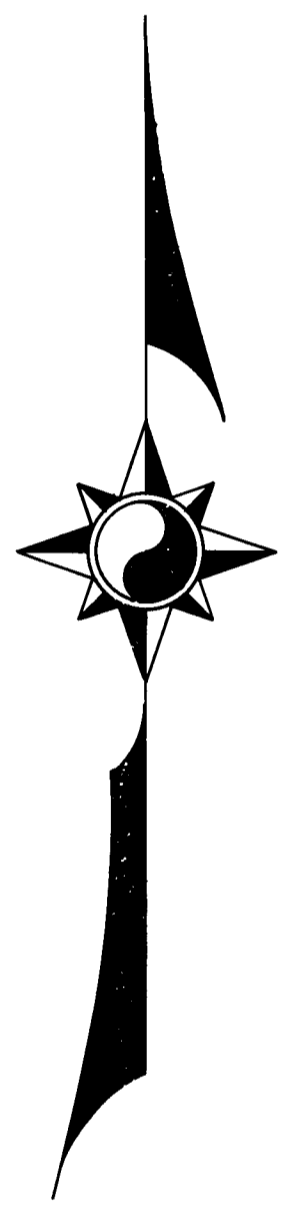
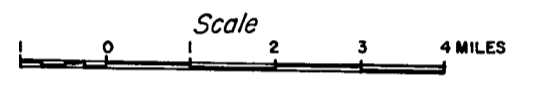

RECORD OF SURVEY MAP

THE SOUTHWEST 1/4 OF THE SOUTHEAST 1/4 OF SECTION 12
 T. 26 N., R. 11 E., M.D.B.&M.
 PLUMAS COUNTY, CALIFORNIA

SURVEYED AT THE REQUEST OF
 WALTER B. GRIMES

SCALE 1" = 200'

JULY 1964

WALTER B. GRIMES & ASSOC.
 LICENSED ENGINEERS & SURVEYORS
 1338 MANGROVE AVE., CHICO, CALIFORNIA