

Found Axle in mound of rocks. No original bearing trees

Found mound of rocks and original bearing trees as per U.S. Government Field Notes.

Boundary \* of Swamp and Overflowed Land Survey # 36

Found mound of rocks with 2"x2" Post in center.

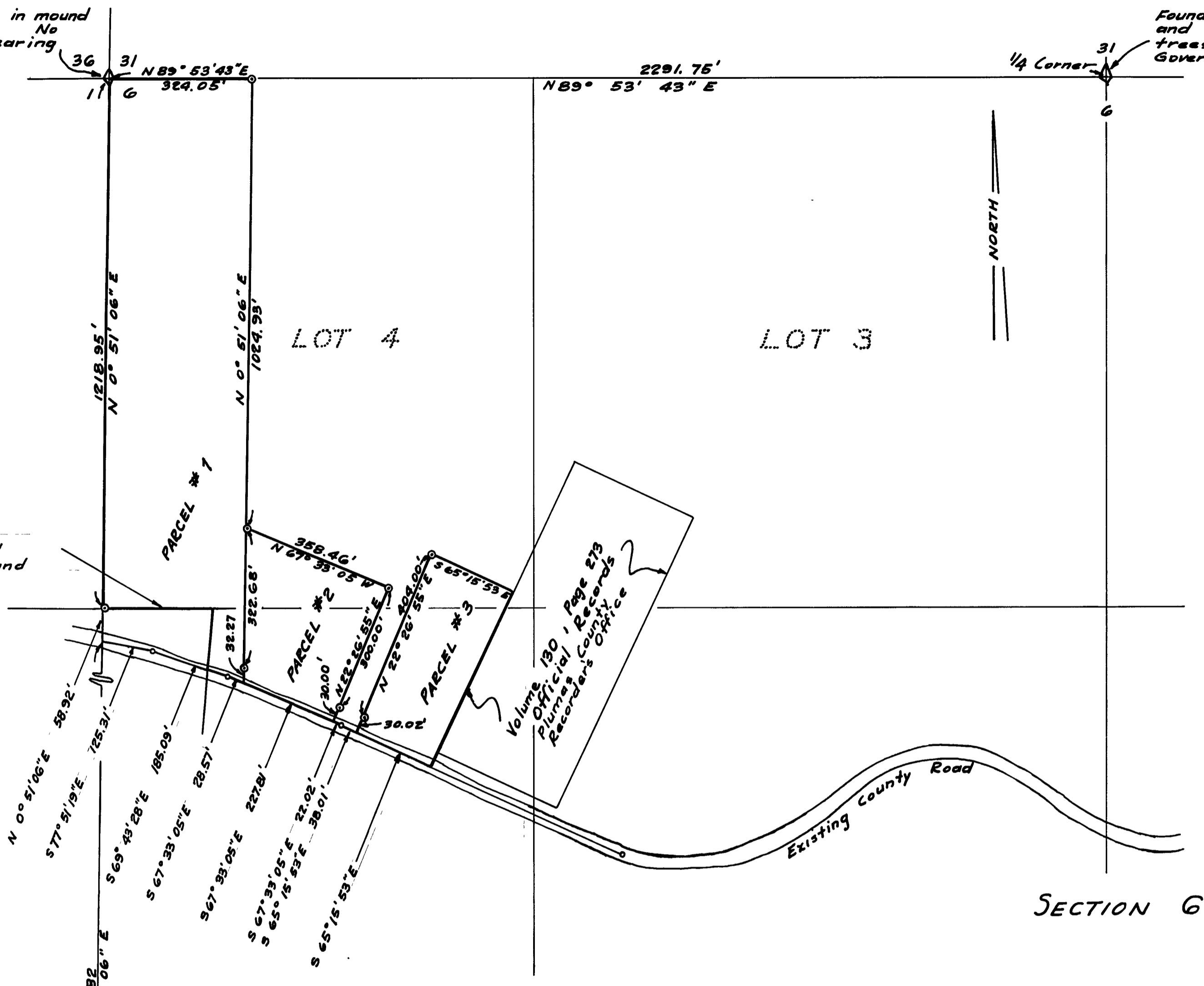

Basis of Bearing: California State Highway II, PLU 83 B Sign Route 89. See Subdivision Map of Unit No. 1, Mt. Hough View Estates.

- LEGEND**
- ⊙ = Set 1" diameter Iron pipe tagged RCE 11128
  - = Set 6" Iron railroad spike in 1/4 of travelled way
  - ⊕ = Found corner as described.

**NOTES:**

A thorough search for the West 1/4 Corner and South-West Section Corner of Section 6, T26N, R10E failed to provide any acceptable evidence of the original corners. The West 1/4 Corner of Section 7 was found and accepted.

\* The Southwest corner of Lot 4 was determined by single proportionate measure. The common boundary of Parcel #1 and the Swamp and Overflowed Lands Survey #36 have not been resolved by this survey. The boundary between Parcel #3 and that certain land described in Volume 130 at Page 273 has not been resolved by this survey.

**SURVEYOR'S CERTIFICATE**

This map correctly represents a survey made by me or under my direction in conformance with the requirements of Chapter 15 of Division 3 of the Business and Professions Code at the request of Idella C. Wheeler and Herman Poush in Sept., 1963.

*Eugene A. Ringel*  
Registered Civil Engineer No. 11128

**COUNTY SURVEYOR'S CERTIFICATE**

This map has been examined for conformance with the requirements of Chapter 15 of Division 3 of the Business and Professions Code this 14th day of November, 1963.

*James F. Flanagan*  
County Surveyor

# 2605 **RECORDER'S CERTIFICATE**

Filed for record this 14th day of Nov. 1963, at 11:01 A.M. in Book 2 of R.O.S. at page 113, at the request of RINGEL & ASSOCIATES, INC..

*Shirley Ann Gronwald*  
County Recorder

**RECORD OF SURVEY**

**A PORTION OF SECTION 6  
T26N, R10E M.D.M.**

**PLUMAS COUNTY, CALIF.**

FOR  
**IDELLA C. WHEELER**

SCALE: 1" = 200 FT. SEPT., 1963

**RINGEL & ASSOCIATES, INC.**  
CIVIL ENGINEERS SURVEYORS  
331 WALL ST. CHICO