

SURVEYOR'S STATEMENT

This map was prepared by me or under my direction and is based upon a field survey and was compiled from record data in conformance with the requirements of the Subdivision Map Act and local ordinance at the request of David Burchard in September 2006.

I hereby state that this parcel map substantially conforms to the approved tentative map or conditionally approved tentative map, if any.

Vernon H. Templeton

Vernon H. Templeton, LS 4647, Expires 9/30/10

3/10/10
Date



COUNTY SURVEYOR'S STATEMENT

I have examined this map and find it is substantially the same as it appeared on the Tentative Map and any approved alterations thereof. All provisions of the Subdivision Map Act and any local ordinances applicable at the time of approval of the Tentative Map have been complied with and I am satisfied that the map is technically correct.

R. Tom Hunter

R. Tom Hunter, RCE 30515
Plumas County Surveyor
(lic. exp. 3/31/12)

5/20/10
DATE

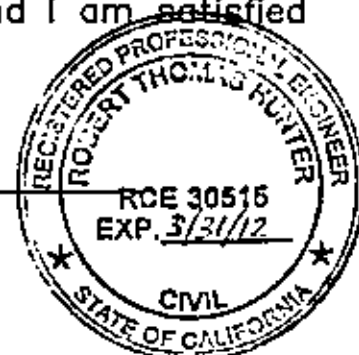

COUNTY TAX COLLECTOR'S CERTIFICATE

I, Susan Bryant-Grant, Tax Collector of the County of Plumas, State of California, do hereby certify that there are no tax liens against the Parcels, as shown hereon, for unpaid State, County, Municipal, or Local taxes or special assessments collected as taxes, except taxes or assessments not yet payable. Taxes or assessments which are a lien but not yet payable, are estimated to be in the amount of N/A.

Susan Bryant-Grant

Susan Bryant-Grant
Plumas County Tax Collector

5/26/10
DATE

COUNTY RECORDER'S STATEMENT

Filed this 26th day of May, 2010 at 9:31 AM in Book 12 of Parcel Maps at page 122-123 at the request of the County Surveyor.

FEE: \$1000

DOCUMENT # 2010-0023057

Kathleen Williams, County Recorder

By: [Signature]
Deputy

OWNER'S STATEMENT

I, David Burchard, Tim Holt & Perry Kirshenblatt, having record title interest in the subdivided lands do hereby consent to the preparation & recordation of this map.

David W. Burchard

David W. Burchard

Renee M. Burchard

Renee M. Burchard

Timothy J. Holt

Timothy J. Holt, Trustee

Sheila R. Holt

Sheila R. Holt, Trustee

Perry J. Kirshenblatt

Perry J. Kirshenblatt

NOTARY ACKNOWLEDGMENT

STATE OF CALIFORNIA

COUNTY OF RIVERSIDE

SS

On February 8, 2010 before me, ELDON JAMES WATERS, Notary Public personally appeared DAVID W. BURCHARD & RENEE M. BURCHARD

who proved to me on the basis of satisfactory evidence to be the person(s) whose name(s) ~~is~~/are subscribed to the within instrument and acknowledged to me that ~~he~~/she/they executed the same in ~~his~~/her/their authorized capacity(ies), and that by ~~his~~/her/their signature(s) on the instrument the person(s), or the entity upon behalf of which the person(s) acted, executed the instrument.

Certify under PENALTY OF PERJURY under the laws of the State of California that the foregoing paragraph is true and correct.

WITNESS my hand and official seal.

Eldon James Waters
Notary Public

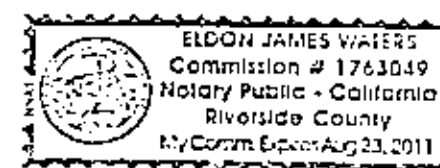

NOTARY ACKNOWLEDGMENT

STATE OF CALIFORNIA

COUNTY OF SAN MATEO

SS

On 02/19/2010 before me, PERSEPHONE BAILEY personally appeared PERRY J. KIRSHENBLATT

who proved to me on the basis of satisfactory evidence to be the person(s) whose name(s) ~~is~~/are subscribed to the within instrument and acknowledged to me that ~~he~~/she/they executed the same in ~~his~~/her/their authorized capacity(ies), and that by ~~his~~/her/their signature(s) on the instrument the person(s), or the entity upon behalf of which the person(s) acted, executed the instrument.

Certify under PENALTY OF PERJURY under the laws of the State of California that the foregoing paragraph is true and correct.

WITNESS my hand and official seal.

Persephone Bailey

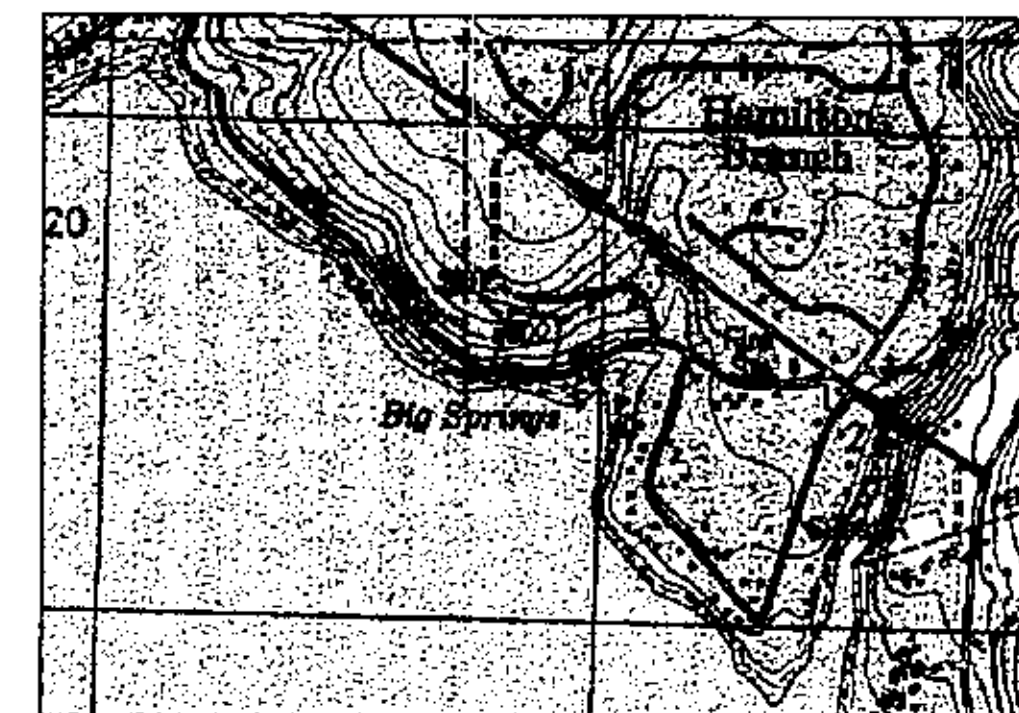
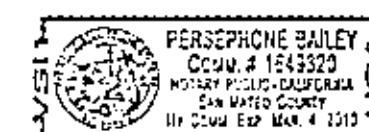

ated with TOPO!® ©2003 National Geographic (www.nationalgeographic.co

VICINITY MAP
NOT TO SCALE

NOTARY ACKNOWLEDGMENT

STATE OF CALIFORNIA

COUNTY OF Lassen

SS

On March 9th 2010 before me, Carol J. Clark, Notary Public personally appeared Timothy J. Holt and Sheila R. Holt

who proved to me on the basis of satisfactory evidence to be the person(s) whose name(s) ~~is~~/are subscribed to the within instrument and acknowledged to me that ~~he~~/she/they executed the same in ~~his~~/her/their authorized capacity(ies), and that by ~~his~~/her/their signature(s) on the instrument the person(s), or the entity upon behalf of which the person(s) acted, executed the instrument.

Certify under PENALTY OF PERJURY under the laws of the State of California that the foregoing paragraph is true and correct.

WITNESS my hand and official seal.

Carol J. Clark
Carol J. Clark Notary Public



PARCEL MAP

FOR

**BURCHARD, HOLT
& KIRSHENBLATT**

IN SECTION 21, T.28 N., R.8 E., M.D.B. & M
PLUMAS COUNTY, CALIFORNIA

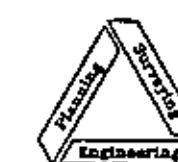

NST Engineering, Inc.
1495 Riverside Drive
Susanville, CA 96130
(530) 257-5173