

FOUND 1 1/4" IRON PIPE TAGGED 2670 ACCEPTED AS NORTH 1/4 COR. SEC. 9. PER R/S 11-20.

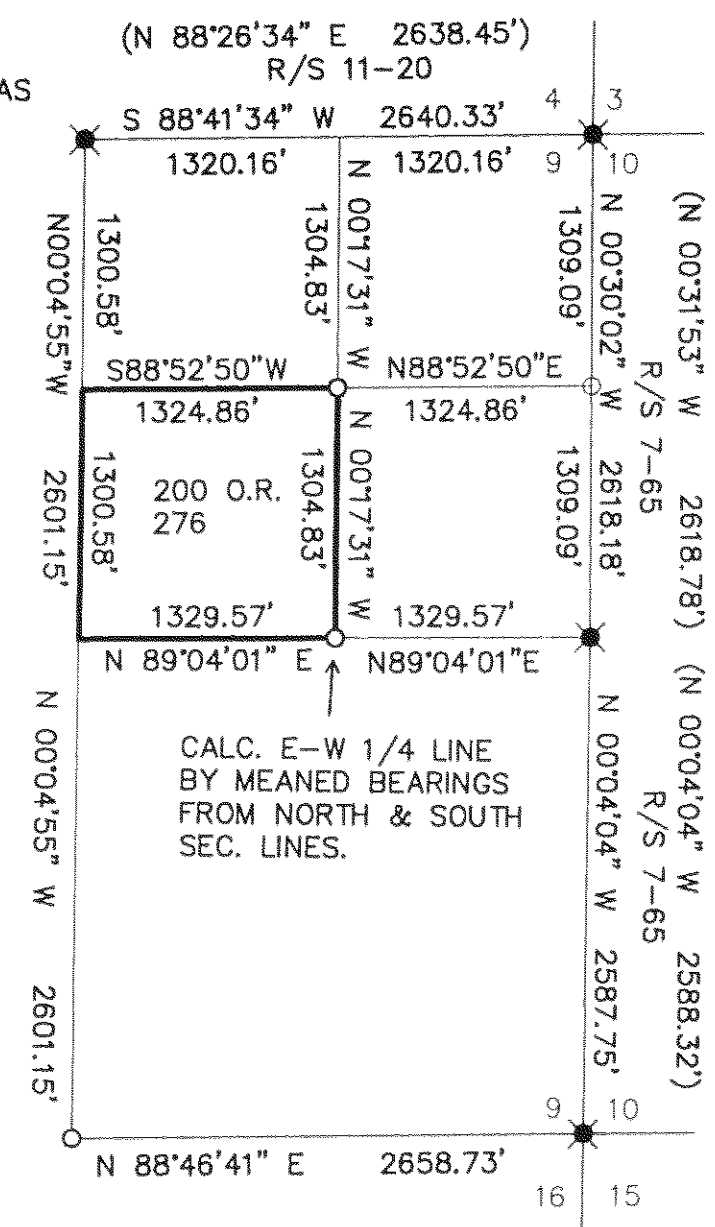

FOUND SEC. COR. BLM BRASS CAP STAMPED 1970 PER R/S 7-65 BEARING TREES
24" BLK OAK N 23°57' E 101.4 lks.
16" CEDAR S 67°34' E 44.1 lks.

FOUND 1/4 COR. BLM BRASS CAP STAMPED 1970 PER R/S 7-65 BEARING TREES
7 1/2" BLK OAK S 27°50' W 101.1 lks.
5" BLK. OAK N 58°27' E 62 lks.

FOUND SEC. COR. BLM BRASS CAP STAMPED 1970 PER R/S 7-65 BEARING TREES
7" FIR N 30°42' E 15.2 lks.
14" BLK. OAK S 49°01' E 34.7 lks.
13" FIR S 61°37' W 53.4 lks.
15" BLK. OAK N 14°24' W 10.7 lks.

SET 1/2' REBAR W/CAP STAMPED LS 4647 AT BASE OF LARGE FENCE POST, ACCEPTED AS LOCAL EVIDENCE FOR SOUTH 1/4 CORNER SEC. 9.

SCALE: 1" = 1000'

BASIS OF BEARINGS S00°04'04"E PER 7 RS 65 AS THE EAST LINE OF THE SE 1/4 OF SECTION 9.

LEGEND

- ✕ FOUND MONUMENT AS NOTED.
- SET 1/2" IRON PIPE TAGGED 4647.
- () RECORD INFORMATION AS NOTED
- EXISTING POWER LINE



PARCEL MAP FOR MICHAEL & JOAN CASSITY

IN SECTION 9, T26N, R10E MDB&M
PLUMAS COUNTY, CALIFORNIA

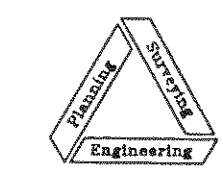

NST Engineering, Inc.
1495 Riverside Drive
Susanville, CA 96130
(530) 257-5173

APRIL

2005-016

SHEET 2 OF 3