

NOTE

Under 1275.00 et seq of the SRA Fire Safe Regulations and the provisions of Article 10 of Chapter 4 of Title 9, commencing with Section 9-4.1001 of the Plumas County Code, emergency water for fire protection shall be required before final inspections for building construction.

Relocation of the designated leachfield areas are subject to approval by Environmental Health.

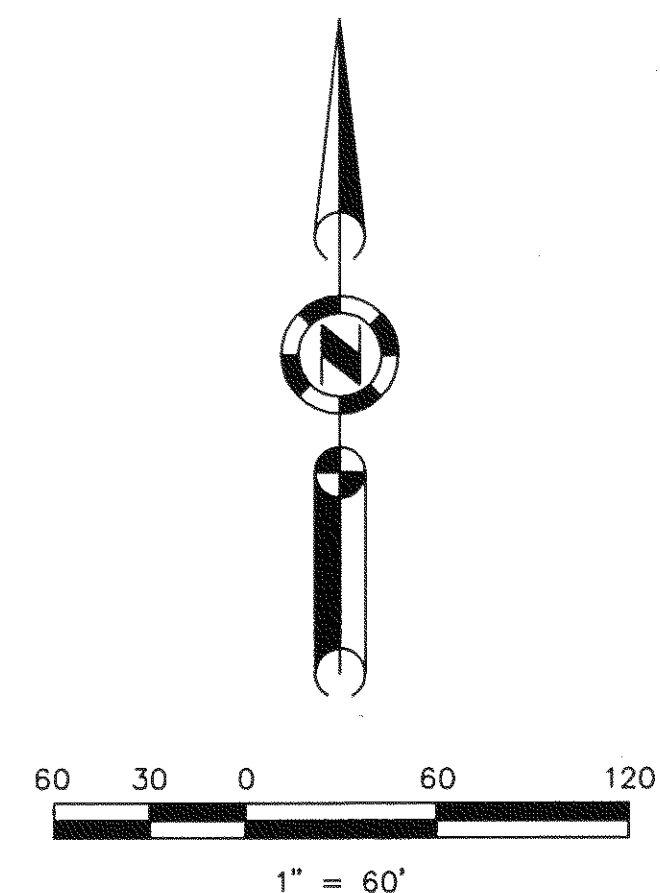
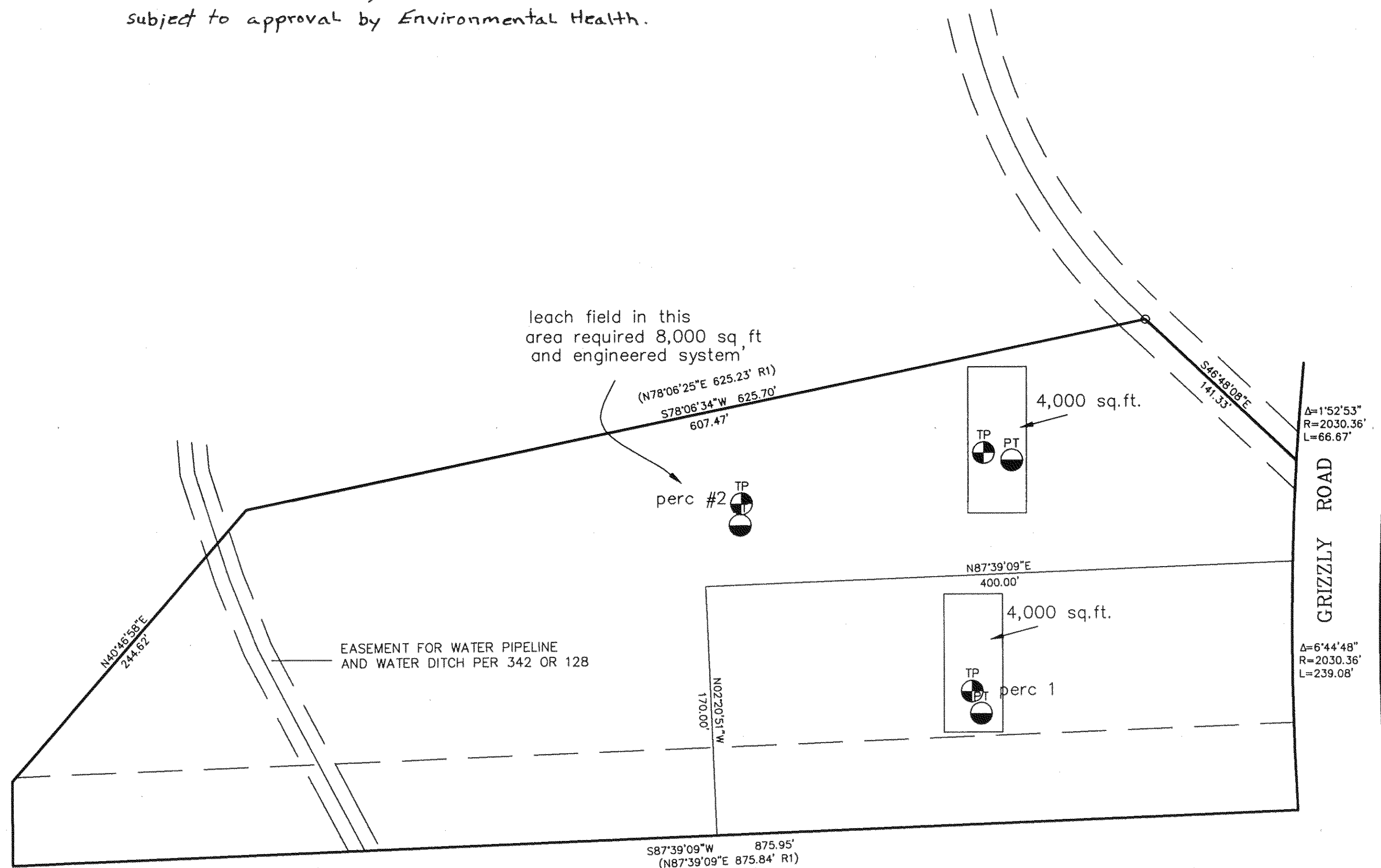

Additional Information Sheet  
 PARCEL MAP  
 for  
 Sheldon and Kathleen Solmonsson  
 Scott and Dori Tolzmann  
 BEING LOT 1 & Por. Lot 2,  
 River Valley Subdivision, Unit No 2  
 per, 9 RS 2  
 Portion of Sections 20 & 21  
 T. 23 N., R. 14 E., M.D.M.  
 Plumas County ~ California  
 Scale 1" = 60' April, 2005

Hamby Surveying Inc.  
 P.O. Box 1209  
 Portola, CA 96122  
 (530) 832-5571