

# NOTES

The Sierra Valley Groundwater Management District shall be notified of the proposed use and find that there is sufficient groundwater prior to the issuance of any building permit.

Under Section 1275.00 et seq of the SRA Fire Safe Regulations and the provisions of Article 10 of Chapter 4 of Title 9, commencing with Section 9-4.1001 of the Plumas County Code, emergency water for fire protection shall be required before final inspection for building construction.

If it is desired to place leachfield outside of the recorded designated leachfield areas all requirements set forth in Plumas County Code Chapter 6 apply and must be met.

The additional information shown hereon is for information purposes describing conditions as of the date of filing, and is not intended to affect record title interest.

Locating leachfields or water wells outside of their recorded designated areas will require approval from Environmental Health.

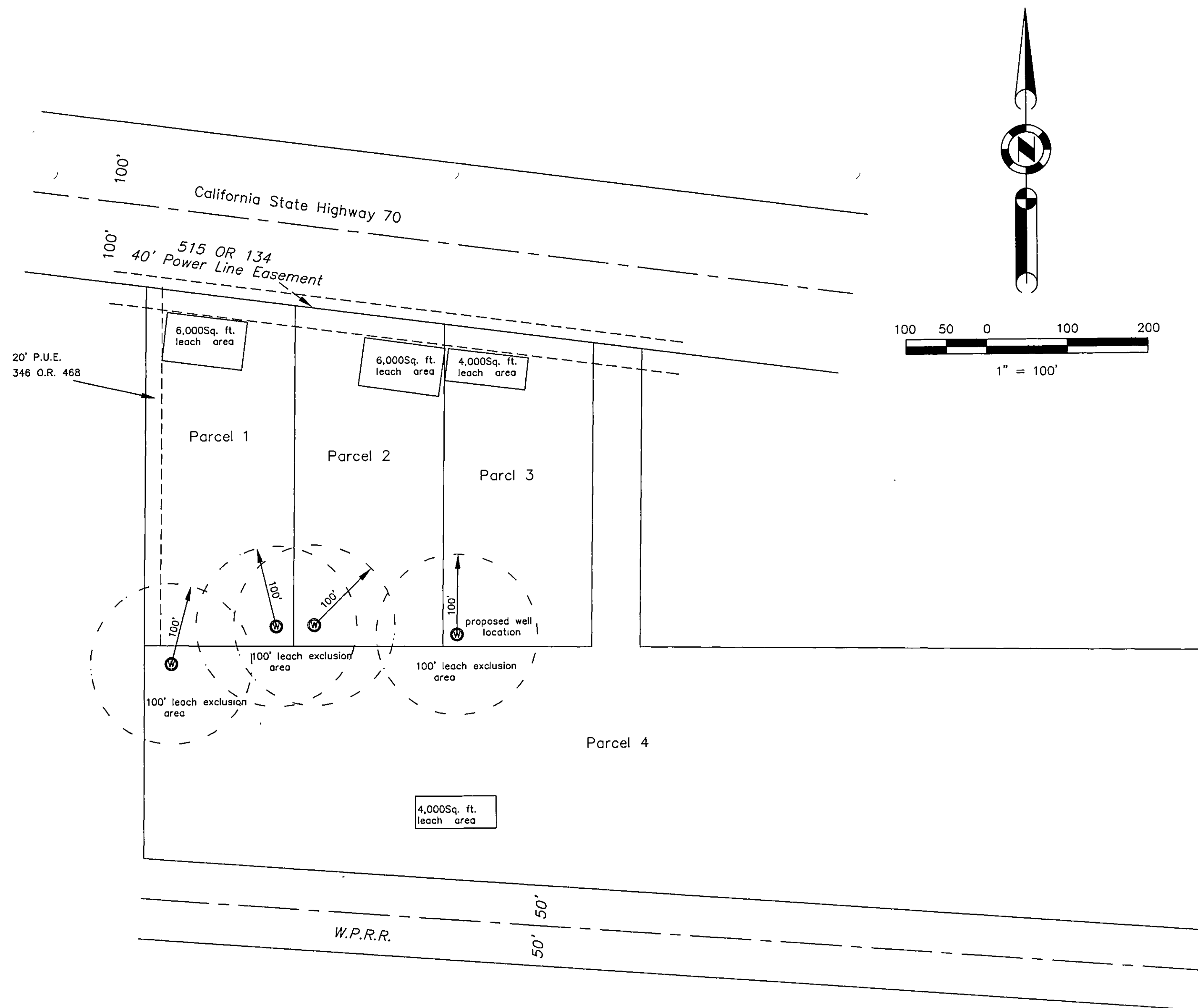

## ADDITIONAL INFORMATION MAP

### PARCEL MAP

for  
EARLE LITTLE

Parcel 1 per 8 PM 42 and a portion of Section 35,  
T. 23 N., R. 16 E., M.D.M.

Plumas County, California  
December, 2004 Scale 1" = 100'

Hamby Surveying Inc.  
P.O. Box 1209  
Portola, CA 96122  
(530) 832-5571

SHEET 2 of 2