

NOTES

In order to meet the requirements of the Plumas County Code, Title 6, Chapter 11, proposed Parcel 1 shall record a minimum of 8,000 square feet and Parcel 2 shall record a minimum of 6,000 square feet of designated leachfield area.

An engineer-designed leachfield will be required on Parcels 1 and 2.

Under 1275.00 et seq of the SRA Fire Safe Regulations and the provisions of Article 10 of Chapter 4 of Title 9, commencing with Section 9-4.1001 of the Plumas County Code, emergency water for fire protection shall be required before final inspection for building construction.

The Archaeological site shown on this map and designated "S.V.#1" shall be designated as a building and grading exclusion area, or archaeological testing shall be implemented at the site in order to formally determine site age, contents and other particulars about the deposit and appropriate level of archaeological data recovery be applied to mitigate impacts to the site.

There is always the possibility that potentially significant unidentified cultural materials could be encountered on or below the surface during the course of future development or construction activities. In such a situation, archaeological consultation should be sought immediately.

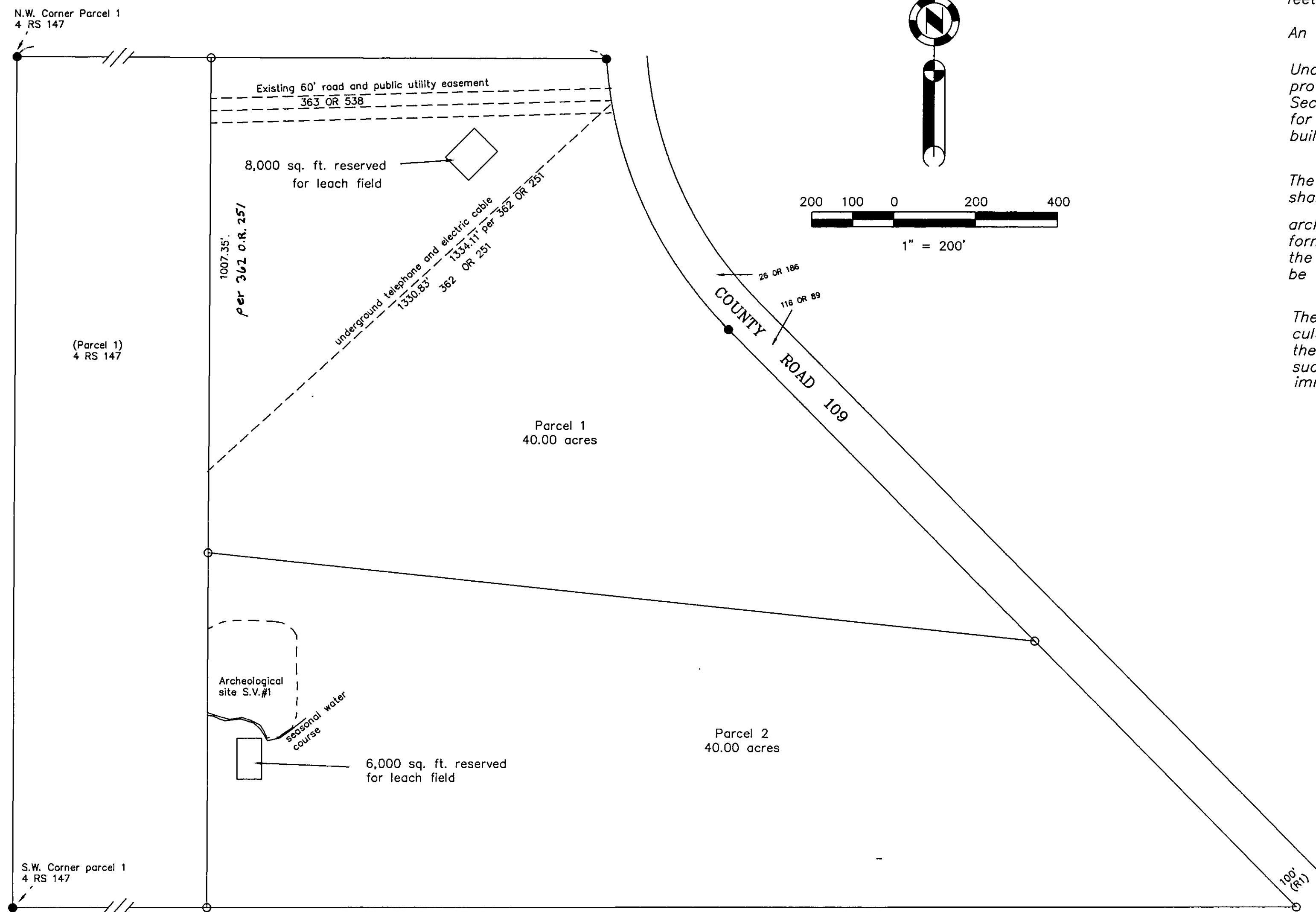

Additional Information MAP

PARCEL MAP

for

Ralph E. Wittick

A portion of Parcel 1 per 4 RS 147
A portion of Section 11, T.22N.R.14E. MDM
Plumas County, California
September 2004 Scale 1" = 200'

Hamby Surveying Inc.
P.O. Box 1209
Portola, CA 96122
(530) 832-5571