

LEGEND

- FOUND 5/8" Rebar with Aluminum Cap LS 2843
- SET 5/8" Rebar & Aluminum Cap LS 2843
- ⊗ Found 5/8" Rebar & Plastic Cap LS 2843
- (R1) RECORD per 9 PM 96

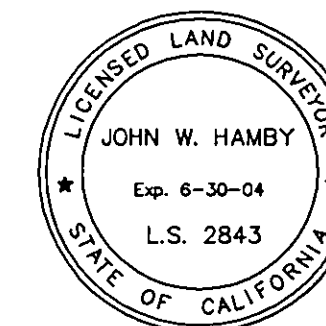
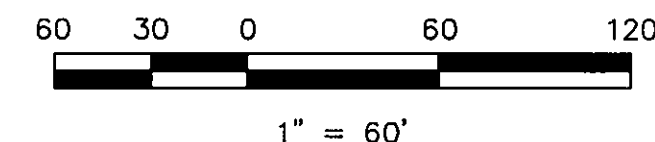
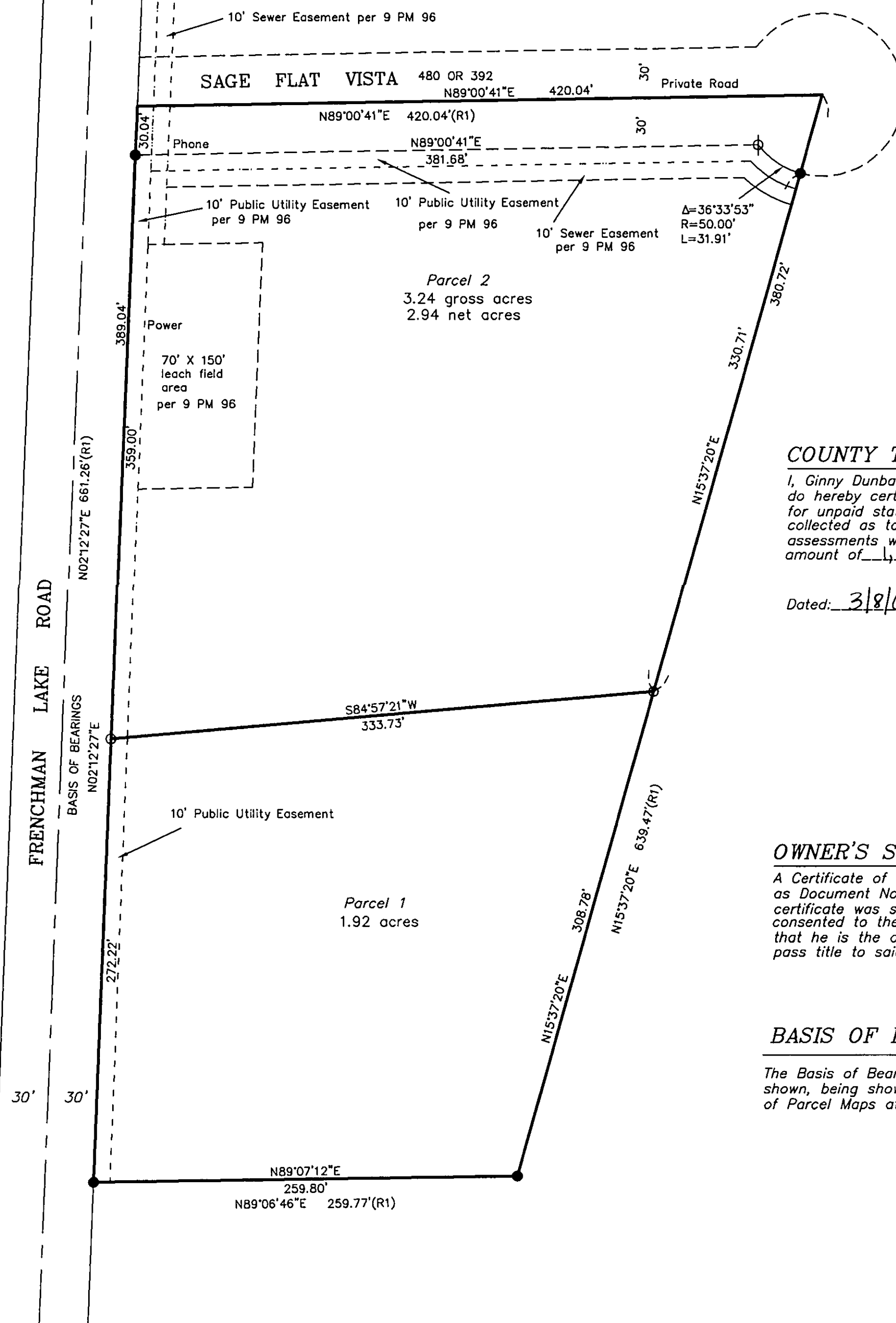

SURVEYOR'S STATEMENT

This map was prepared by me or under my direction and is based upon a field survey in conformance with the requirements of the Subdivision Map Act and local ordinance at the request of Donald Suchy on July 22, 2003. All the monuments shown hereon are of the character and occupy the positions indicated and are sufficient to enable the survey to be retraced. I hereby state that this parcel map substantially conforms to the approved or conditionally approved tentative map, if any.

John W. Hamby
John W. Hamby L.S. 2843

COUNTY SURVEYOR'S STATEMENT

This map has been examined by me and I am satisfied that the map is technically correct. I hereby state that the subdivision as shown is substantially the same as it appeared on the tentative map and any approved alterations thereof and that all provisions of Subdivision Map Act and local ordinances applicable at the time of approval of the tentative map have been complied with.

Dated: 4-22-04

R. Tom Hunter
R. Tom Hunter R.C.E. 30515
Plumas County Surveyor
License Expiration Date 3/31/06



COUNTY RECORDER'S STATEMENT

Filed this 27th day of April, 2004 at _____ M in Book 11 of Parcel Maps, at page 139-140 at the request of the County Surveyor.

Fee \$10.00
File No. 2004-03942

Kathleen Williams
County Recorder

By *Kathleen Williams*
Deputy

COUNTY TAX COLLECTOR'S STATEMENT

I, Ginny Dunbar, Tax Collector of the County of Plumas, State of California, do hereby certify that there are no tax liens against the parcels shown hereon for unpaid state, county, municipal or local taxes or special assessments collected as taxes, except taxes or assessments not yet payable. Taxes or assessments which are a lien but not yet payable are estimated to be in the amount of \$1,204.00.

Dated: 3/8/04

Ginny Dunbar
Ginny Dunbar
Plumas County Tax Collector

OWNER'S STATEMENT

A Certificate of Ownership is on file with the County Recorder as Document No. 2004-03941 of Official Records. The certificate was signed by Donald Suchy and states that he consented to the preparation and recording of this map, and that he is the only person whose consent is required to pass title to said land.

BASIS OF BEARINGS

The Basis of Bearings for this map is the West line of the parcels shown, being shown as N02°12'27"E on the map filed in Book 9 of Parcel Maps at page 96, Plumas County Records.

PARCEL MAP

for
Donald M. Suchy
Parcel 3 of 9 PM 96
Portion of the SW 1/4 of Section 25
T. 23 N., R. 16 E., M.D.M.
July, 2003 Scale 1"=60'

Hamby Surveying Inc.
P.O. Box 1209
Portola, CA 96122
(530) 832-5571