

LEGEND

- FOUND 1/2" REBAR WITH 1 1/2" DIA ALUM CAP STAMPED LS 4976 UNLESS NOTED
 - FOUND 1/2" REBAR WITH YELLOW PLASTIC CAP STAMPED LS 3297
 - SET 1/2" REBAR WITH 1 1/2" DIA ALUM CAP STAMPED LS 7794
- (R1) 9 PM 49
(R2) 6 PM 74

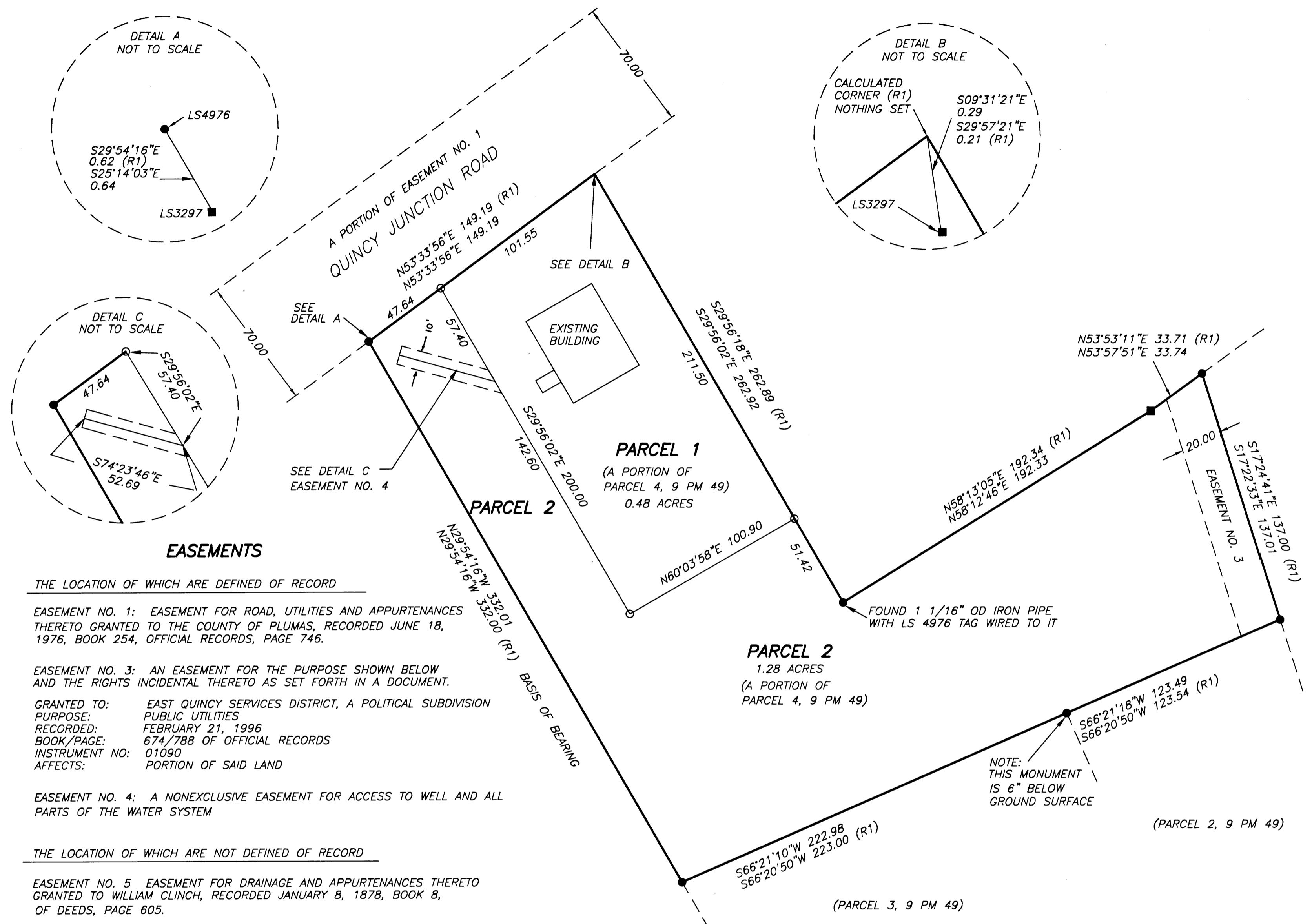

EASEMENT NOTE

EASEMENT NO. 4
AN ACCESS EASEMENT FOR THE REPLACEMENT AND MAINTENANCE OF OF EXISTING WELL AND WATER LINE ON PARCEL 2 FOR THE BENEFIT OF PARCEL 1 IS BEING RECORDED CONCURRENTLY WITH THIS MAP AS DOCUMENT #2003- 2437

PARCEL MAP

FOR
DONALD C. NELSON AND JOSEPH SHRAMEK
A DIVISION OF PARCEL 4, 9 PM 49
T24N R9E S13 MDM
PLUMAS COUNTY, CALIFORNIA
KNOETTGEN LAND SURVEYING
PO BOX 312 QUINCY CALIFORNIA 95971
(530) 283-4418

SEPTEMBER 2002

SHEET 2 OF 2