

## NOTES:

Emergency water for fire protection shall be provided before final inspection for building construction as set forth in Article 10 of Chapter 4 of Title 9 of the Plumas County Code.

Christie Lane as shown on this map shall be constructed to a Class 7 county road standard if any further division occurs which would be served by this road.

The extension of Meadow View Lane shall be constructed to a class 9 county road standard if any further division of Parcels 1 and 2 occurs.

If it is desired to place leachfield outside of the recorded designated leachfield areas all requirements set forth in Plumas County Code Chapter 6 apply and must be met.

The additional information shown hereon is for information purposes, describing conditions as of the date of filing, and is not intended to affect record title interest.

Roads shown hereon, Christie Lane and Meadow View Lane are private easements not subject to improvement or maintenance by Plumas County. Such easements will not become effective unless and until reservations and grants are included in the respective deeds.

The property shown hereon is subject to a Road Maintenance agreement which is recorded as Document # 2002-02168 of Official Records.

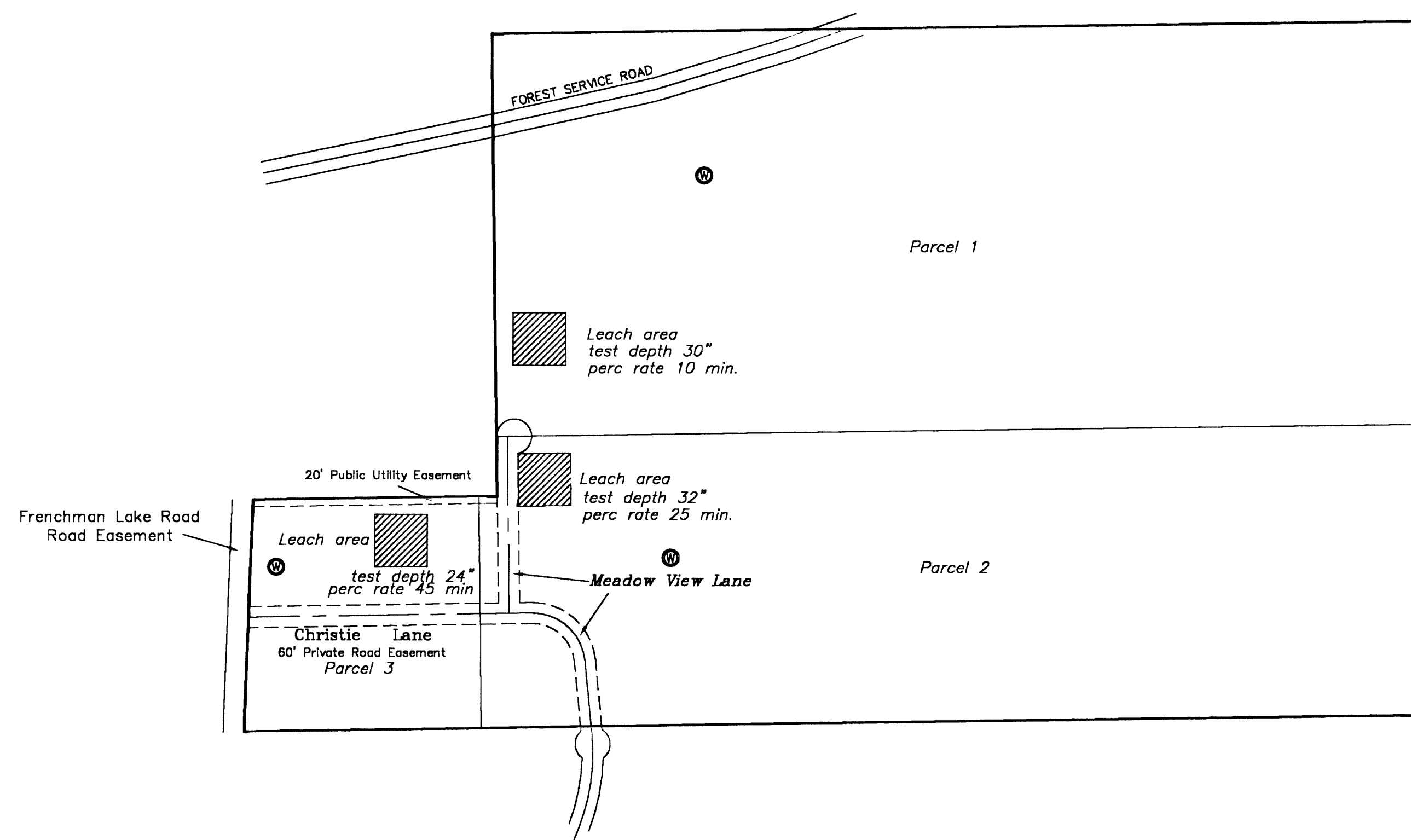

# ADDITIONAL INFORMATION SHEET PARCEL MAP

for

SYLVIA KIM

Portion of Section 25, T. 23 N., R. 16 E., M.D.M.  
Plumas County, California

December, 2001

Scale 1" = 300'

Hamby Surveying Inc.  
P.O. Box 1209  
Portola, CA 96122  
(530) 832-5571