

NOTES

If additional structures are constructed on lots 1 & 2, the appropriate requirements set forth in Plumas County Code Chapter 6, Sewage Disposal, must be met.

A maximum depth of 24" for leachfield installation is required on lot 3 due to percolation data.

Erosion control plan for Lots 3 and 4:

- a. Construction grading operations shall be limited to the period of April 1 through October 1.
- b. Exposed areas shall be revegetated prior to the rainy season and covered with straw or mulch before November 1.
- c. Straw bales or silt fencing shall be placed at the toe of exposed earth slopes exceeding 15 percent grade prior to November 1.
- d. When grading is of sufficient magnitude to require a Grading Permit, a detailed site-specific grading, erosion, and sediment control plan shall be prepared by a California Registered Civil Engineer.

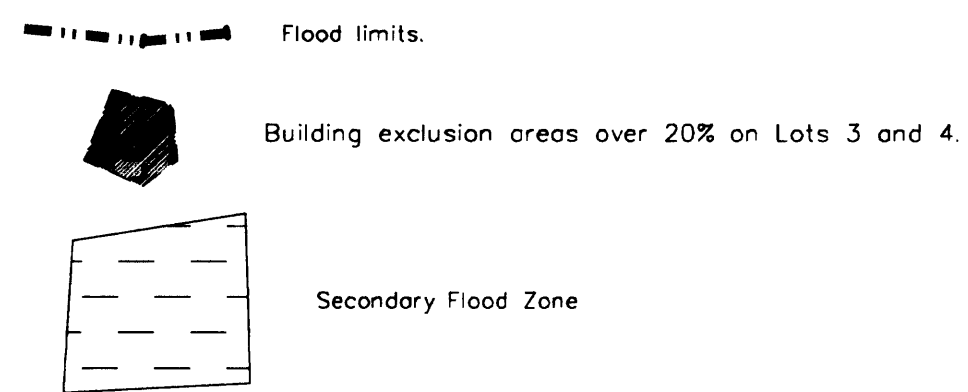
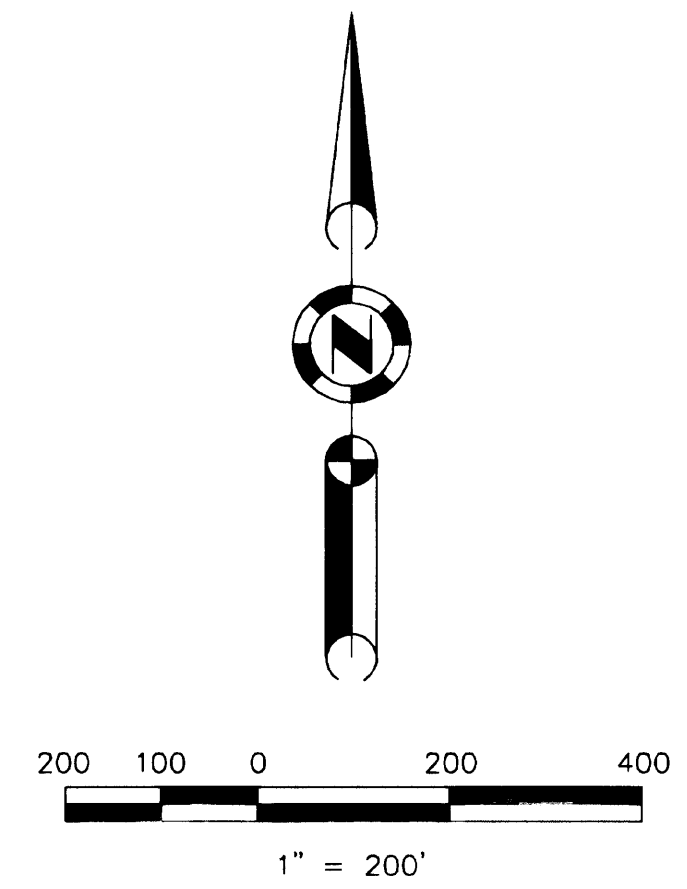
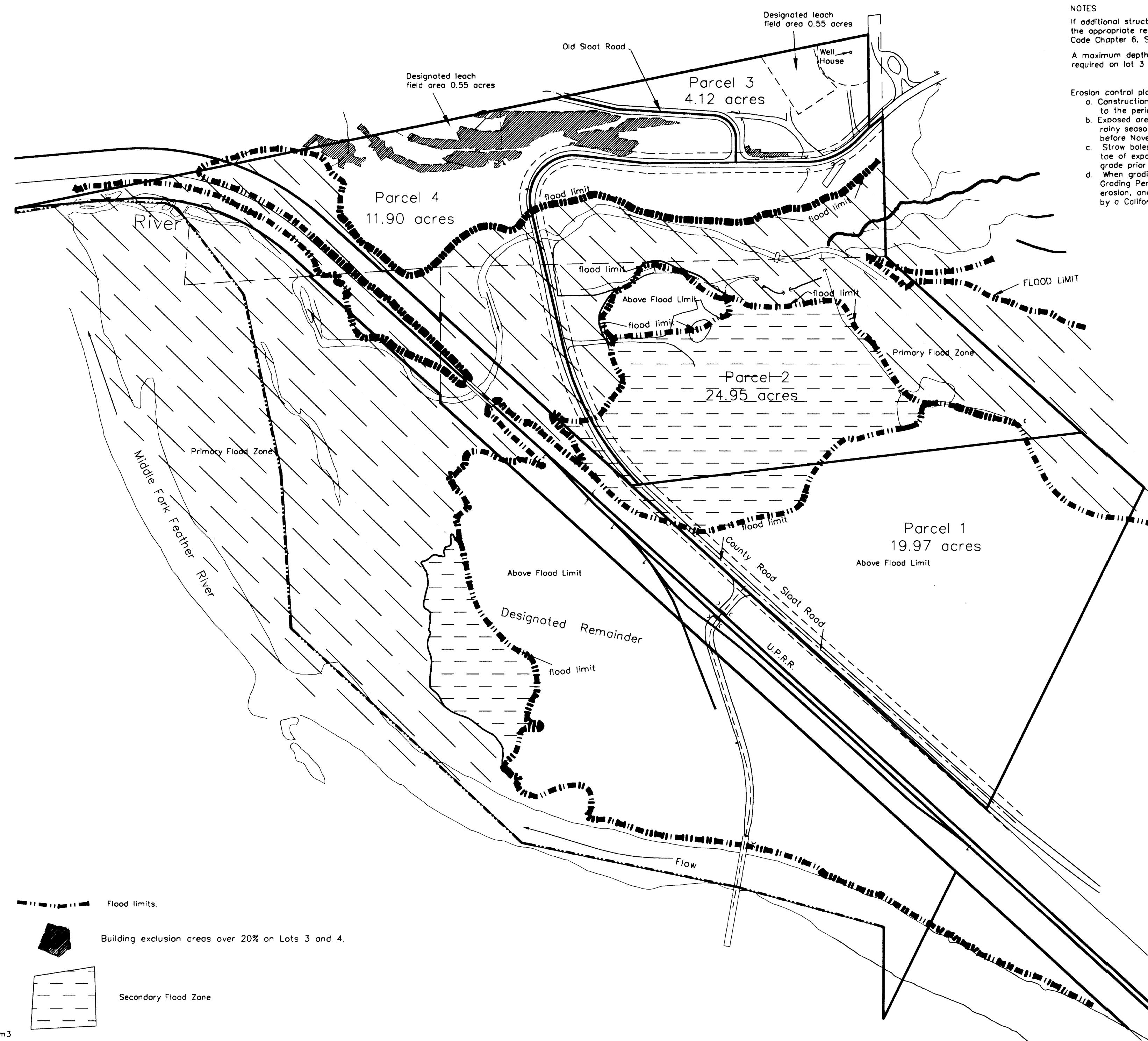

**ADDITIONAL INFORMATION
PARCEL MAP**

for
E. DANIEL and DEBBIE B. LEONHARDT

A portion Sections 10 & 15
T. 23 N., R. 11 E., M.D.M.
Plumas County ~ California
Scale 1" = 200' ~ September, 2001

HAMBY SURVEYING INC.
P.O. Box 1209
PORTOLA, CA. 96122
Phone 530-832-5571