

- NOTES:
1. UNDER 1275.00 ET SEQ. OF THE SRA FIRE SAFE REGULATIONS AND THE PROVISIONS OF ARTICLE 10 OF CHAPTER 4 OF TITLE 9, COMMENCING WITH SECTION 9-4.1001 OF THE PLUMAS COUNTY CODE, EMERGENCY WATER FOR FIRE PROTECTION WILL BE REQUIRED BEFORE FINAL INSPECTIONS FOR BUILDING CONSTRUCTION.
  2. THE AREA'S SHOWN HEREON AS DESIGNATED LEACHFIELD AREA'S ARE USABLE AREA'S FOR SEWAGE PURSUANT TO SECTION 6-11.03 OF THE PLUMAS COUNTY CODE. OTHER AREAS MAY BE SUITABLE AND MAY BE USED AT THE TIME OF CONSTRUCTION WITH COUNTY SANITARIAN APPROVAL.
  3. THE "100 YEAR FLOOD LIMIT" SHOWN HEREON IS AS SHOWN IN FIGURE 2 OF THE REQUEST FOR LETTER OF MAP AMMENDMENT AND FLOOD INSURANCE, JUNE 2000, PREPARED BY STEVEN C. DEVIN, P.E. CASE NUMBER 00-08-71A.
  4. DRIVEWAY LOCATIONS SHOWN HEREON ARE APPROVED ENCROACHMENTS ONTO THE COUNTY ROAD RIGHT-OF-WAY. ANY CHANGE IN THE LOCATION OF DRIVEWAYS ONTO THE COUNTY ROAD RIGHT-OF-WAY WILL REQUIRE APPROVAL BY THE PLUMAS COUNTY ROAD DEPARTMENT AND THE PLUMAS COUNTY PLANNING DEPARTMENT.
  5. PROPOSED USE: RESIDENTIAL
  6. FIRE PROTECTION BY QUINCY FIRE PROTECTION DISTRICT.
  7. WATER AND SEWER: INDIVIDUAL WELLS AND SEPTIC SYSTEMS.
  8. POWER BY PLUMAS SIERRA RURAL ELECTRIC COMPANY.
  9. TELEPHONE SERVICE BY PACIFIC BELL.

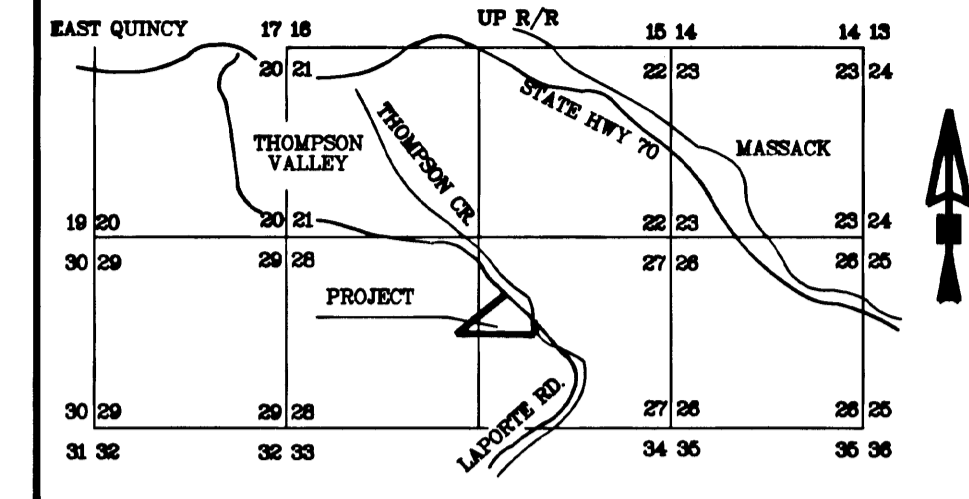

LOCATION MAP ( NOT TO SCALE)  
T. 24N., R. 10E., M.D.M.

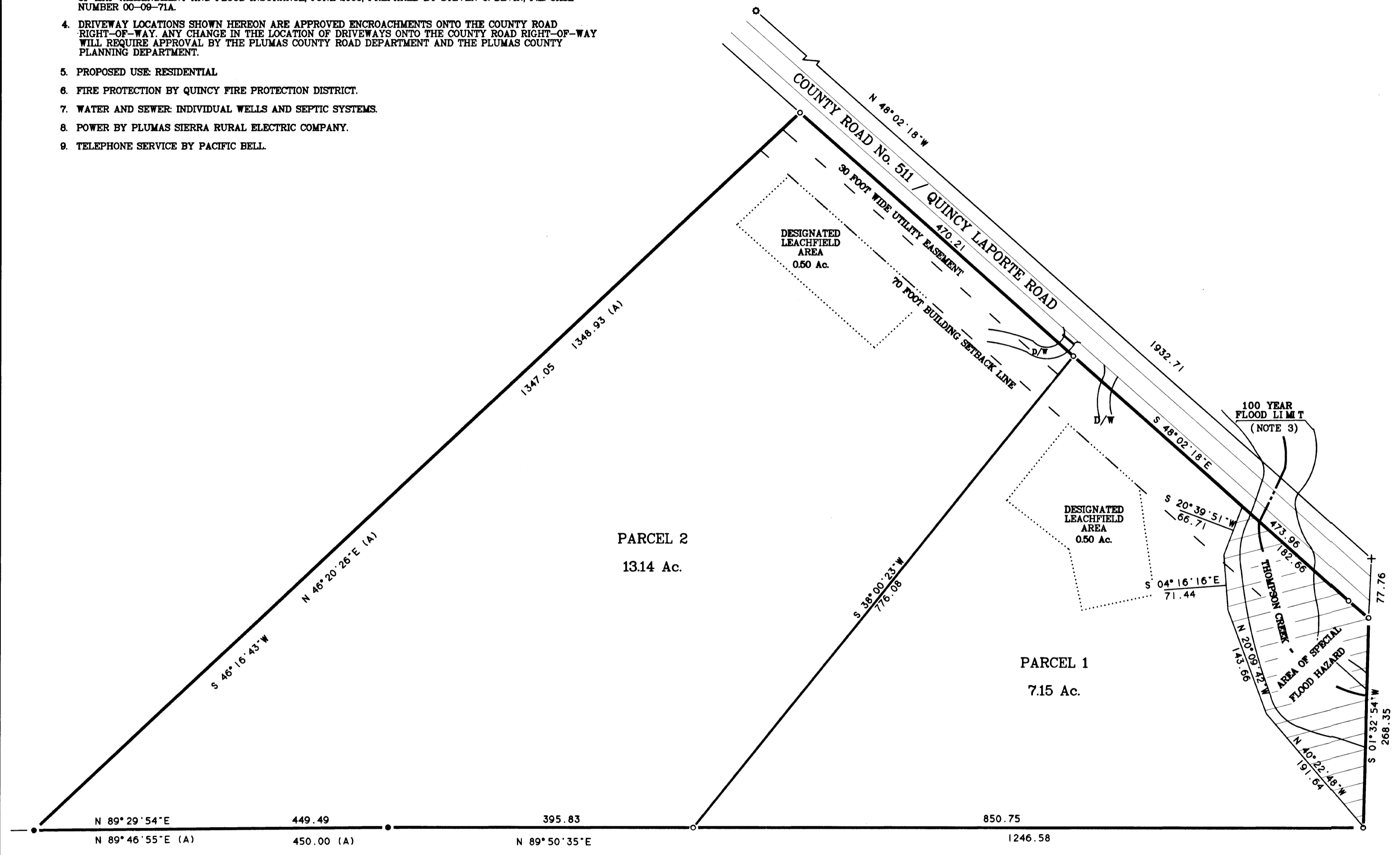

D:\00-34RB\00-34-4  
SCALE 1 INCH = 100 FEET

ADDITIONAL INFORMATION MAP  
FOR  
RANDAL E. BARLOW  
A DIVISION OF PARCEL 20, BOOK 7 OF PARCEL MAPS, PAGE 38  
WITHIN SECTIONS 27 & 28, T. 24N., R. 10E., MDM  
PLUMAS COUNTY CALIFORNIA  
DECEMBER 2000 SCALE 1 INCH = 100 FEET  
Tibbdeaux Surveying  
P.O. Box 1980 - 565 Ridge St.  
Portola, CA 96122  
(630) 832-5772  
D:\00-34RB\00-34-4 SHEET 2 OF 2