

OWNER'S STATEMENT

MOHAWK VALLEY RANCH, INC., HAVING RECORD TITLE INTEREST IN THE SUBDIVIDED LANDS DOES HEREBY CONSENT TO THE PREPARATION AND RECORDATION OF THIS PARCEL MAP.

MOHAWK VALLEY RANCH, INC.

BY: Marcia L. White TITLE: PRESIDENT
MARCIA L. WHITE

STATE OF CALIFORNIA
COUNTY OF PLUMAS

ON March 20, 2001, BEFORE ME MATT CRUSE PERSONALLY APPEARED MARCIA L. WHITE, PERSONALLY KNOWN TO ME (OR PROVED TO ME ON THE BASIS OF SATISFACTORY EVIDENCE) TO BE THE PERSON WHOSE NAME IS SUBSCRIBED TO THE WITHIN INSTRUMENT AND ACKNOWLEDGED TO ME THAT SHE EXECUTED THE SAME IN HER AUTHORIZED CAPACITY, AND THAT BY HER SIGNATURE ON THE INSTRUMENT THE PERSON, OR THE ENTITY UPON BEHALF OF WHICH THE PERSON ACTED, EXECUTED THE INSTRUMENT.

WITNESS MY HAND AND OFFICIAL SEAL.

Matt Cruse
Commission # 1269972
Expires Aug 9, 2004

SURVEYOR'S STATEMENT

THIS MAP WAS PREPARED BY ME OR UNDER MY DIRECTION AND IS BASED UPON A FIELD SURVEY AND WAS COMPILED FROM RECORD DATA IN CONFORMANCE WITH THE REQUIREMENTS OF THE SUBDIVISION MAP ACT AND LOCAL ORDINANCE AT THE REQUEST OF MOHAWK VALLEY RANCH, INC. IN OCTOBER 2000. I HEREBY STATE THAT THIS PARCEL MAP SUBSTANTIALLY CONFORMS TO THE APPROVED OR CONDITIONALLY APPROVED TENTATIVE MAP, IF ANY.

DATED: March 20, 2001

Daniel B. Bastian
DANIEL B. BASTIAN
L.S. 7045
LICENSE EXP. DATE: 12/31/02



COUNTY SURVEYOR'S STATEMENT

I HAVE EXAMINED THIS MAP AND FIND IT IS SUBSTANTIALLY THE SAME AS IT APPEARED ON THE TENTATIVE MAP AND ANY APPROVED ALTERATIONS THEREOF. ALL PROVISIONS OF THE SUBDIVISION MAP ACT AND ANY LOCAL ORDINANCE APPLICABLE AT THE TIME OF APPROVAL OF THE TENTATIVE MAP HAVE BEEN COMPLIED WITH AND I AM SATISFIED THAT THE MAP IS TECHNICALLY CORRECT.

DATED: 4/2/01
R. Tom Hunter
R. TOM HUNTER, R.C.E. 30515
PLUMAS COUNTY SURVEYOR
LICENSE EXP. DATE: 3/31/04



COUNTY TAX COLLECTOR'S CERTIFICATE

I, BARBARA J. COATES, TAX COLLECTOR OF THE COUNTY OF PLUMAS, STATE OF CALIFORNIA, DO HEREBY CERTIFY THAT THERE ARE NO TAX LIENS AGAINST THE PARCEL, AS SHOWN HEREON, FOR UNPAID STATE, COUNTY, MUNICIPAL, OR LOCAL TAXES OR SPECIAL ASSESSMENTS COLLECTED AS TAXES, EXCEPT TAXES OR ASSESSMENTS NOT YET PAYABLE. TAXES OR ASSESSMENTS WHICH ARE A LIEN BUT NOT YET PAYABLE, ARE ESTIMATED TO BE IN THE AMOUNT OF \$ 416.02

DATED: 3/22/01
Barbara J. Coates
BARBARA J. COATES
PLUMAS COUNTY TAX COLLECTOR

COUNTY RECORDER'S CERTIFICATE

FILED THIS 24th DAY OF April, 2001, AT 3:45 P.M. IN BOOK 11 OF PARCEL MAPS, AT PAGES 96-98, AT THE REQUEST OF THE COUNTY SURVEYOR.

FEE: \$12.00
FILE NO. 2001-02484

JUDITH WELLS
COUNTY RECORDER
BY: Judy Samuel
DEPUTY

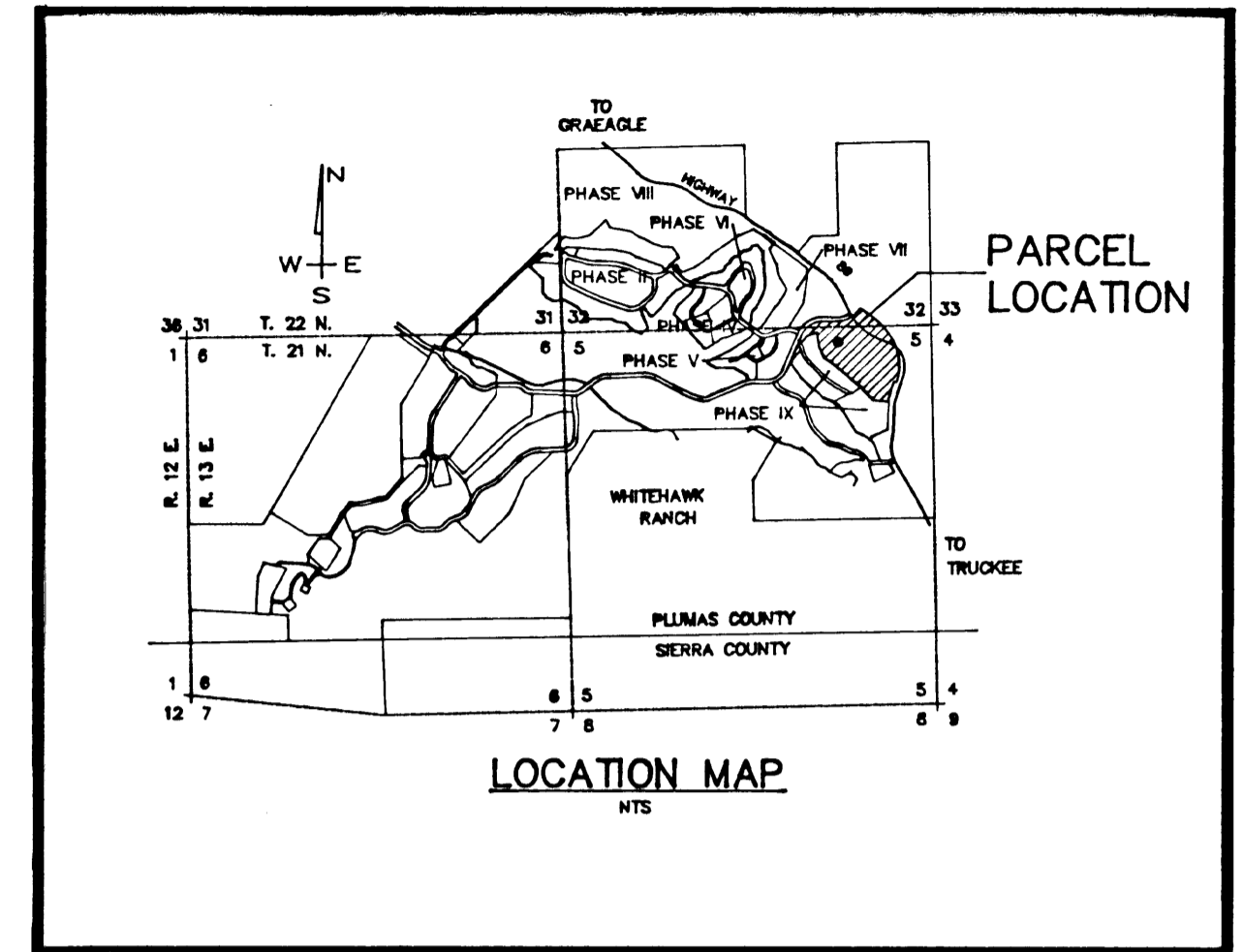

AREA TABULATION

PARCEL 1 --- 24.15 AC.

**WHITEHAWK RANCH
PARCEL MAP**

A PLANNED DEVELOPMENT
FOR

MOHAWK VALLEY RANCH, INC.
WITHIN A PORTIONS OF SECTION 5, T. 21 N., R. 13 E., M.D.M.
AND SECTION 32, T. 22 N., R. 13 E., M.D.M.
PLUMAS COUNTY, CALIFORNIA

PREPARED BY:
BASTIAN ENGINEERING
P.O. BOX 280
GRAEAGLE, CALIFORNIA 96103
L.S.7045

JANUARY 2001

SHEET 1 OF 3