

NOTE:

RAISED BUILDING PADS OF ENGINEERED FILL SHALL BE CONSTRUCTED PURSUANT TO UBC STANDARDS, OR STRUCTURES SHALL BE RAISED BY MEANS OF EXTENDED FOUNDATION WALLS, AS SET FORTH IN THE RUNOFF EVALUATION AND EROSION CONTROL STUDY PREPARED FOR THIS PROJECT.

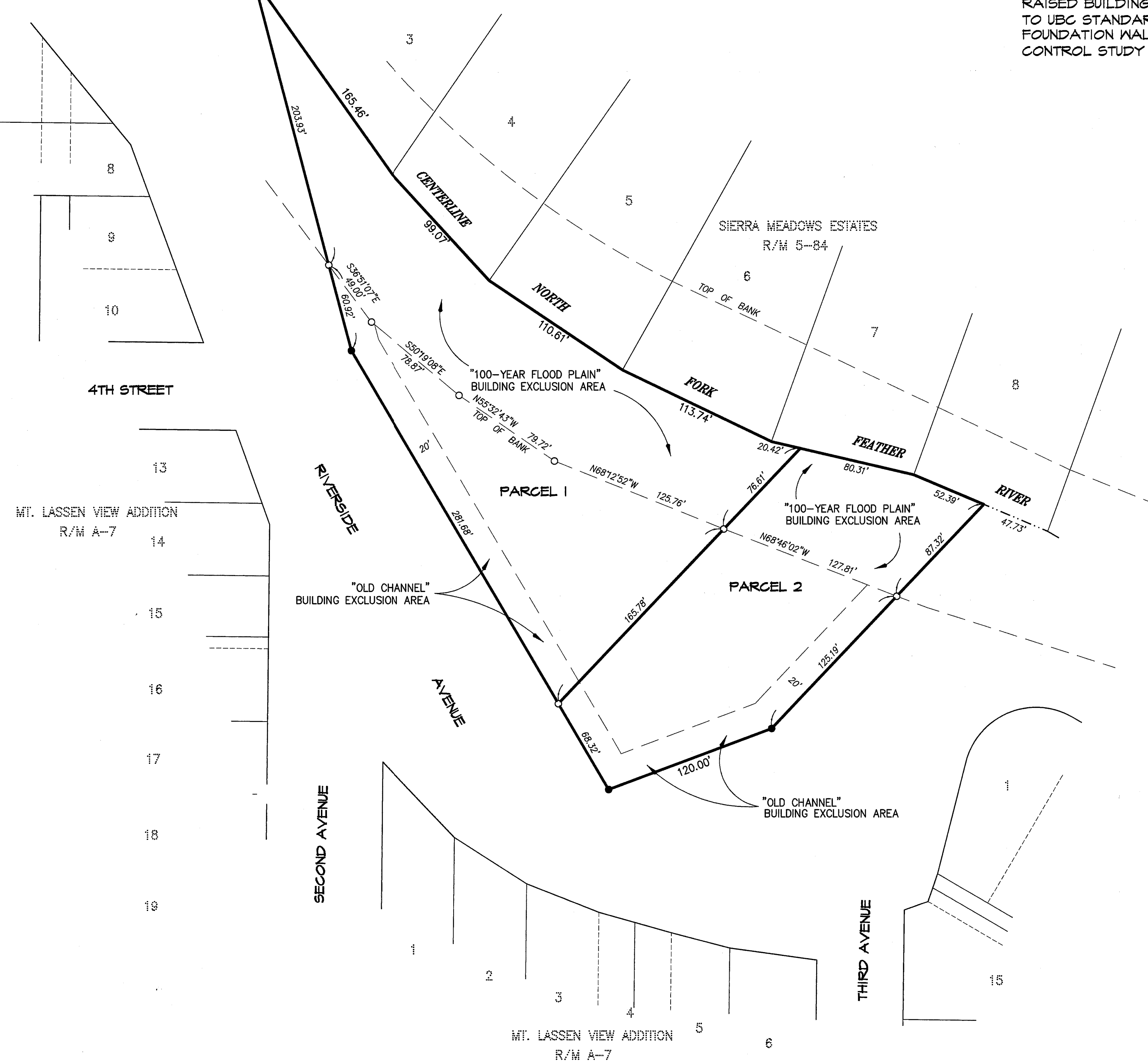

SCALE: 1" = 50'

ADDITIONAL INFORMATION MAP

FOR

DON & LONNE CARR

IN SECTION 5, T28N, R7E MDB&M
PLUMAS COUNTY, CALIFORNIA

SCALE: 1" = 50'

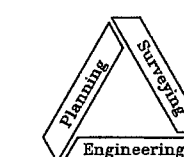
**NST Engineering, Inc.**

1495 Riverside Drive
Susanville, CA 96130
(916) 257-5173

JULY 30, 1997
96-103

SHEET 3 OF 3

11 PM 28