

Basis of Bearings

The Basis of Bearings of this map is the South line of the SW 1/4 of Section 36 shown as S89°49'22"E in Book 9 of Record of Surveys at page 107, Plumas County records.

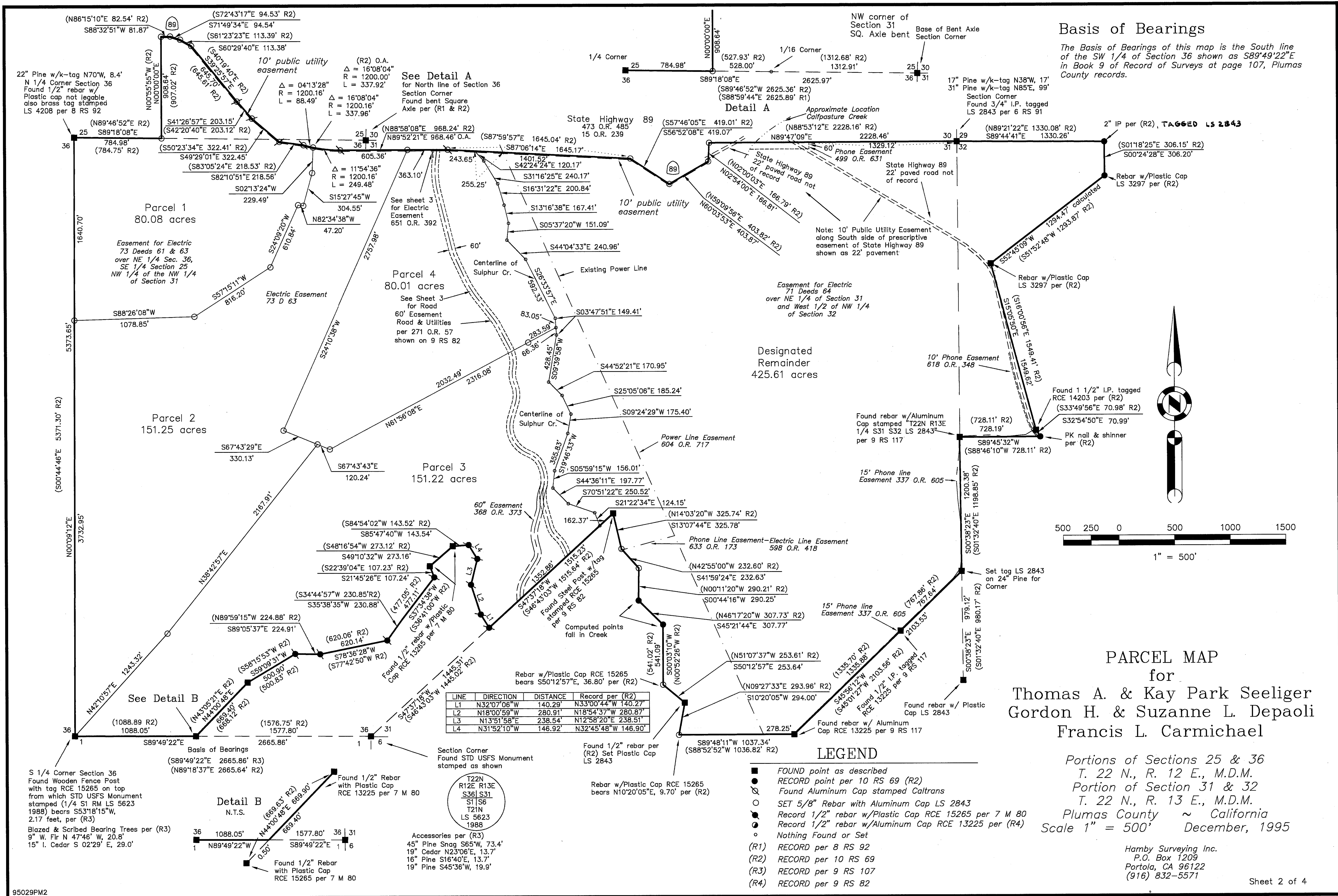

LINE	DIRECTION	DISTANCE	Record per (R)
L1	N32°07'06"W	140.29	N33°00'44"W 140.27'
L2	N18°00'59"W	280.91	N18°54'37"W 280.87'
L3	N13°51'58"E	238.54	N12°58'20"E 238.51'
L4	N31°52'10"W	146.92	N32°45'48"W 146.90'

- LEGEND**
- FOUND point as described
 - RECORD point per 10 RS 69 (R2)
 - Found Aluminum Cap stamped Caltrans
 - SET 5/8" Rebar with Aluminum Cap LS 2843
 - Record 1/2" rebar w/Plastic Cap RCE 15265 per 7 M 80
 - Record 1/2" rebar w/Aluminum Cap RCE 13225 per (R4)
 - Nothing Found or Set
 - (R1) RECORD per 8 RS 92
 - (R2) RECORD per 10 RS 69
 - (R3) RECORD per 9 RS 107
 - (R4) RECORD per 9 RS 82

PARCEL MAP
for
Thomas A. & Kay Park Seeliger
Gordon H. & Suzanne L. Depaoli
Francis L. Carmichael

Portions of Sections 25 & 36
T. 22 N., R. 12 E., M.D.M.
Portion of Section 31 & 32
T. 22 N., R. 13 E., M.D.M.
Plumas County ~ California
Scale 1" = 500' December, 1995

Hamby Surveying Inc.
P.O. Box 1209
Portola, CA 96122
(916) 832-5571