

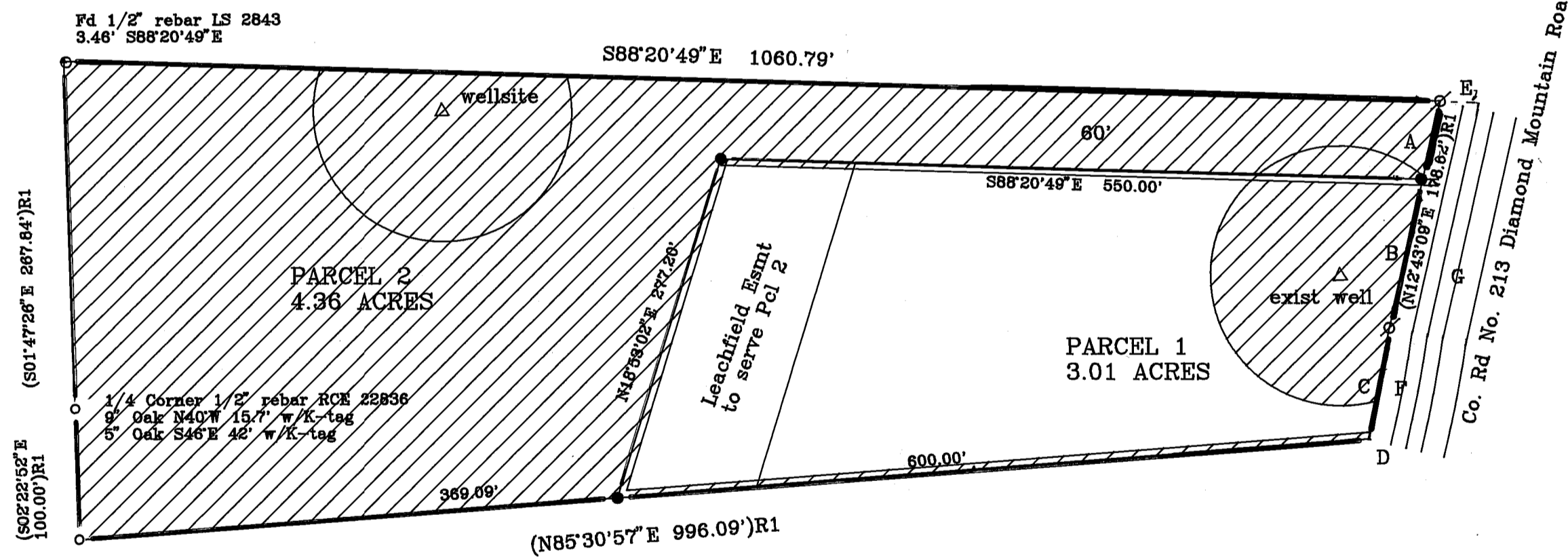

North 1"=100'

Legend

- Fd 1/2" rebar RCE 22836 per (R1) or as noted
- ⊗ Fd 1/2" Rebar LS 2843 (7PM49)
- Set 1/2" Rebar RCE 22836
- () R1 Record per 8PM55
- /// Leach Exclusion Area
- M measured



| RECORD PER (R1) | COURSE | BEARING | DISTANCE | RADIUS |
|-----------------|-------------|----------|----------|--------|
| | | or ANGLE | or ARC | |
| A | S12°43'09"W | | 61.14' | |
| B | S12°43'09"W | | 117.49' | |
| C | 4°48'07" | | 66.32' | 1030' |
| D | N82°04'58"W | | 30.00' | |
| E | S86°30'00"E | | 30.39' | 1000' |
| F | 7°35'00" | | 132.35' | |
| G | N12°43'09"W | | 183.58' | |

NOTES

1. The information shown hereon is for informational purposes describing conditions as of filing and is not intended to affect title interest.
2. The additional information shown hereon is derived from public records or reports by preparer.
3. Leach exclusion areas include 5' from lot lines, 50' from seasonal watercourses, areas of high groundwater, and slopes over 30%, and all easements except as approved by the County Sanitarian.
4. Emergency water for fire protection shall be provided before final inspection for building construction as set forth in Article 10 of Chapter 4 of Title 9 of the Plumas County Code.
5. The designated well site shown hereon may not be moved without the permission of the County Sanitarian.
6. Note: All perc tests performed within Parcel 2 were faster than the 5 min/inch allowed. These areas would be leach exclusion unless additional acceptable perc tests are made and approved by the County Sanitarian.

Additional Information sheet
Parcel Map

-For-

Owner: Michael D. and Joan L. Cassity
6445 No. Valley Rd.
Greenville, CA 95947 284-7296

A division of two parcels within a portion of Sections 11 and 14, T26N R10E, MDM.

Engineer: Clifford R. Brown Engineering & Survey
2335 Ponderosa St.
Quincy, CA. 95971
(916) 283-3959

Mar 1996 CRB.cassity Sheet 3 of 3