

OVERVIEW

SCALE: 1" = 2000'

SCALE: 1" = 500'
MAY, 1994

NOTES

1. Residential construction is prohibited until septic system suitability is confirmed by the Plumas County Environmental Health Department.
2. Residential construction is prohibited until an archaeological survey is conducted by a Plumas County approved archaeologist that recommends that development activities be permitted.

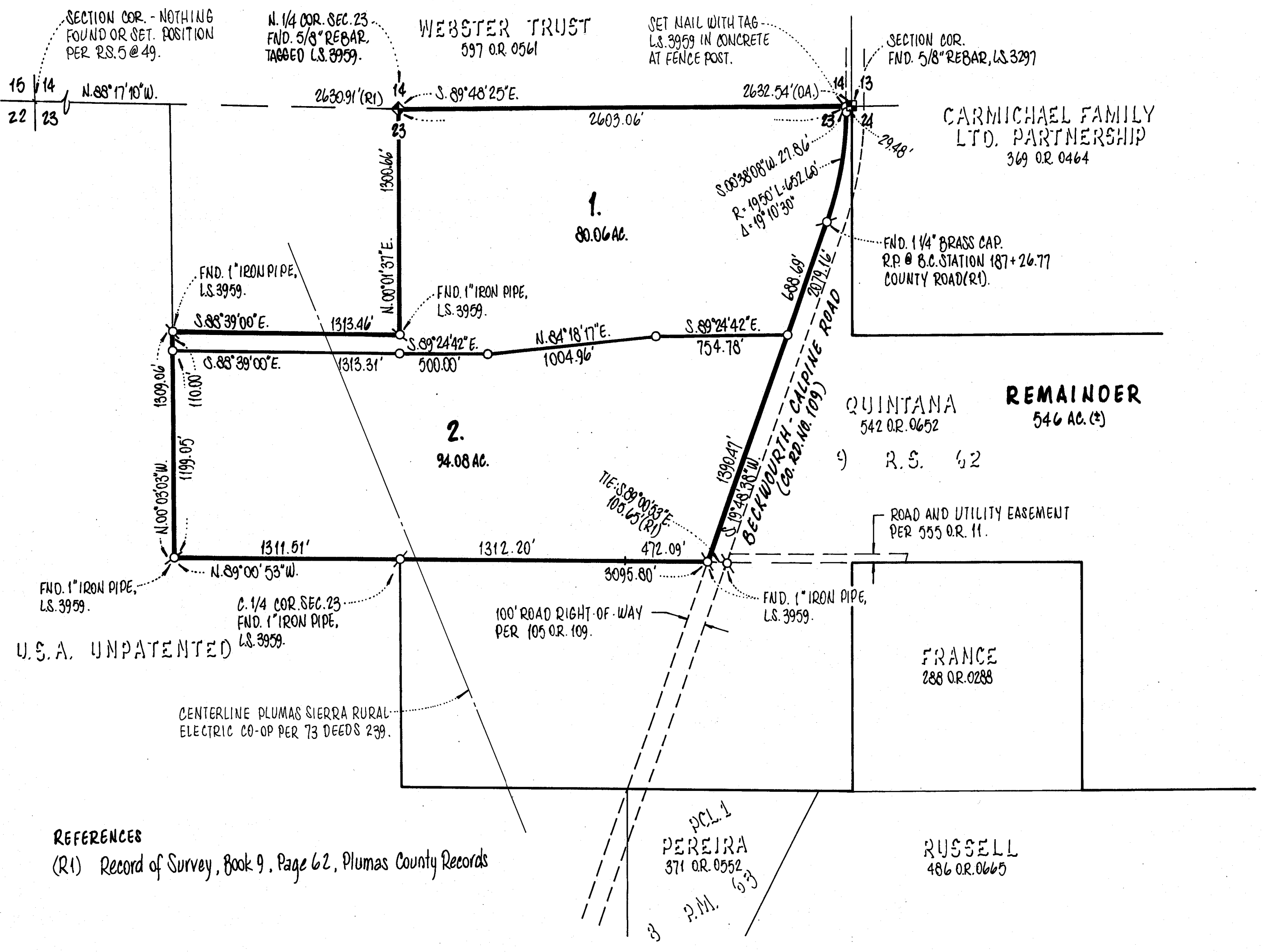

U.S.A. UNPATENTED

REFERENCES
(R1) Record of Survey, Book 9, Page 62, Plumas County Records

SUPPLEMENTAL PROPERTY INFORMATION RELATIVE TO THE PARCEL MAP FOR

John Quintana, et ux

BEING A PORTION OF THE
N. 1/2 of SECTION 25, T. 22 N., R. 14 E., M.D.M.
WITHIN THE UNINCORPORATED TERRITORY OF
PLUMAS COUNTY, CALIFORNIA

NEVADA CITY ENGINEERING, INC.
505 COYOTE STREET · P.O. BOX 1437 · NEVADA CITY · CALIFORNIA

SHEET 2 OF 2